

**Quinte CONSERVATION**

Moira River, Napanee Region and Prince Edward Region Watersheds.  
 RR # 2, 206 1 Old Highway # 2, Belleville, Ontario, K8N 4Z2.  
 www.quintecoconservation.ca, 613-968-3434

Produced by Quinte Conservation under license with the  
 Ontario Ministry of Natural Resources. Copyright Quinte Conservation and  
 the King's Printer for Ontario, 2023. Data is projected in NAD 83  
 UTM Zone 18N.



Digital Mapping Sources:  
 Base Map - Ministry of Natural Resources  
 Soil Data - Ministry of Natural Resources

This map is for illustrative purposes only. QC makes no warranties and assumes no liability whatsoever regarding the truth, accuracy, agency or completeness of this map and its associated data.

**Legend**

- Towns and Cities
- Southern Boundary of the Canadian Shield
- Highway 401
- Rivers
- Lakes
- Counties
- Quinte Watershed
- QC Bay of Quinte Contributing Area
- Bay of Quinte Watershed

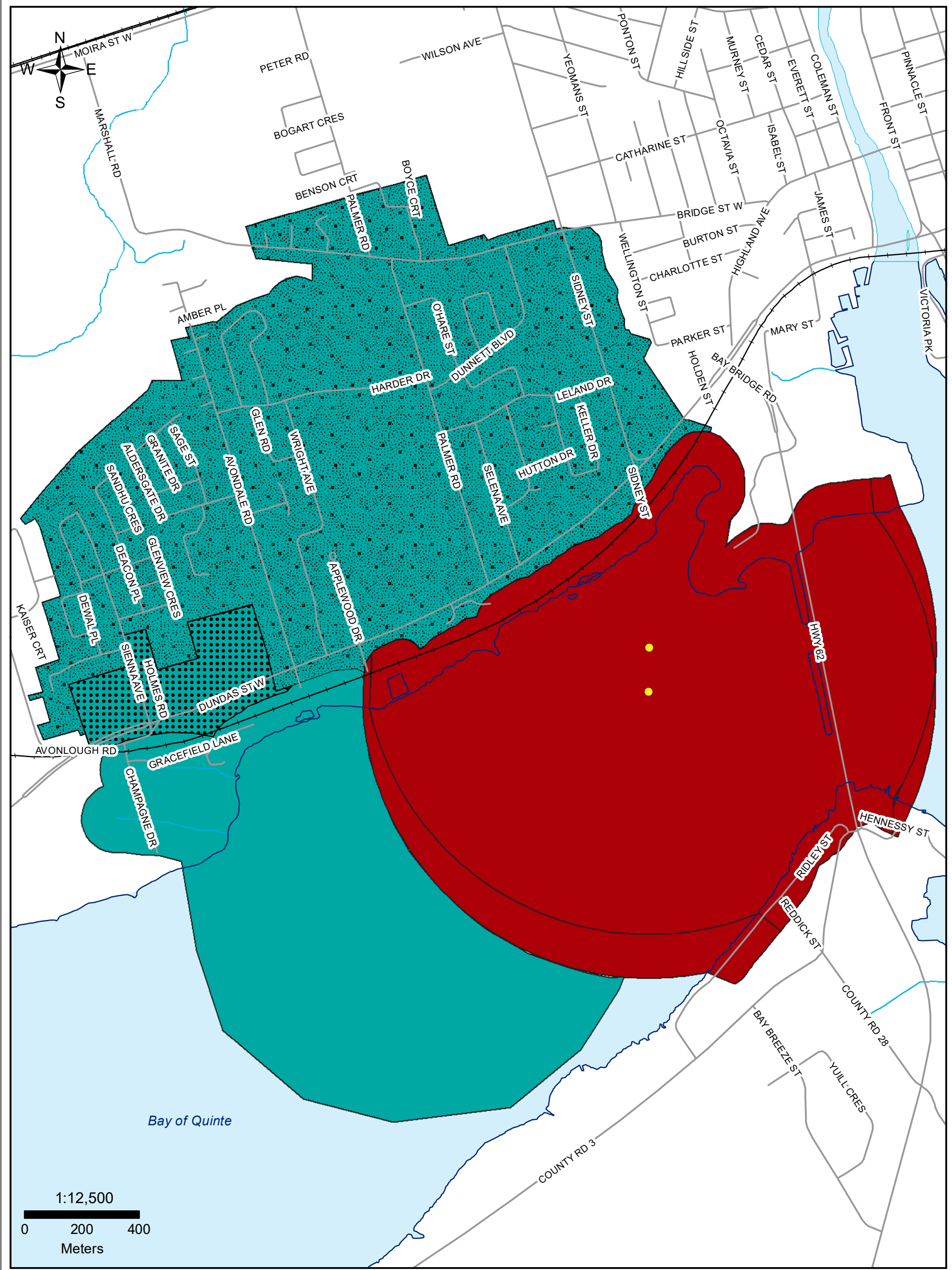
# Map 6.1 Bay of Quinte Catchment Area





Moira River, Napanee Region and Prince Edward Region Watersheds.  
 RR # 2, 2061 Old Highway # 2, Belleville, Ontario, K8N 4Z2.  
 www.quinteconservation.ca, 613-968-3434  
 Produced by Quinte Conservation under license with the  
 Ontario Ministry of Natural Resources. Copyright Quinte Conservation and  
 the King's Printer for Ontario, 2023. Data is projected in NAD 83  
 UTM Zone 18N.  
 Digital Mapping Sources:  
 Base Map - Ontario Ministry of Natural Resources  
 Intake Locations - Ministry of the Environment  
This map is for illustrative purposes only. QC makes no warranty and assumes no liability whatsoever regarding the truth,  
 accuracy, currency or completeness of this map or the associated data.

**Legend**

	Intake		Transport Pathway		IPZ 1
	Railroad		Storm Sewershed		IPZ 2
	Shoreline				

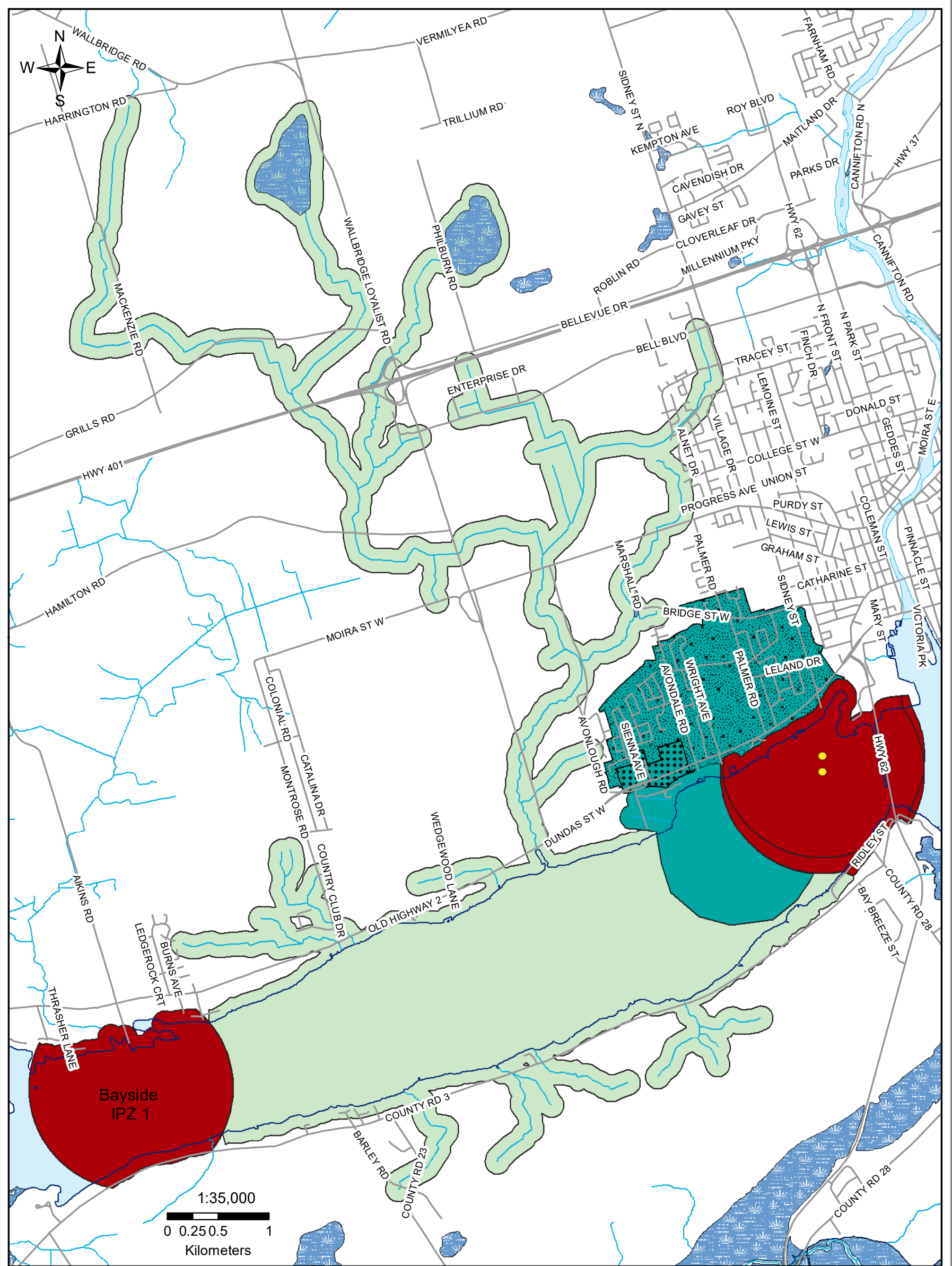
**Map 6.2 Belleville Intake Protection Zones 1 & 2**



### Legend

- Intake
- Roads
- Creeks
- Shoreline
- IPZ 1
- IPZ 2
- IPZ 3
- Transport Pathway
- Storm Sewershed
- Wetlands

## Map 6.3 Belleville Intake Protection Zones 1, 2, & 3





Moira River, Napanee Region and Prince Edward Region Watersheds.  
RR # 2, 2061 Old Highway # 2, Belleville, Ontario, K8N 4Z2.  
www.quinteconservation.ca, 613-968-3434

Produced by Quinte Conservation under license with the Ontario Ministry of Natural Resources. Copyright Quinte Conservation and the King's Printer for Ontario, 2023. Data is projected in NAD 83 UTM Zone 18N.

Digital Mapping Sources:  
Base Map - Ontario Ministry of Natural Resources  
Intake Locations - Ministry of the Environment

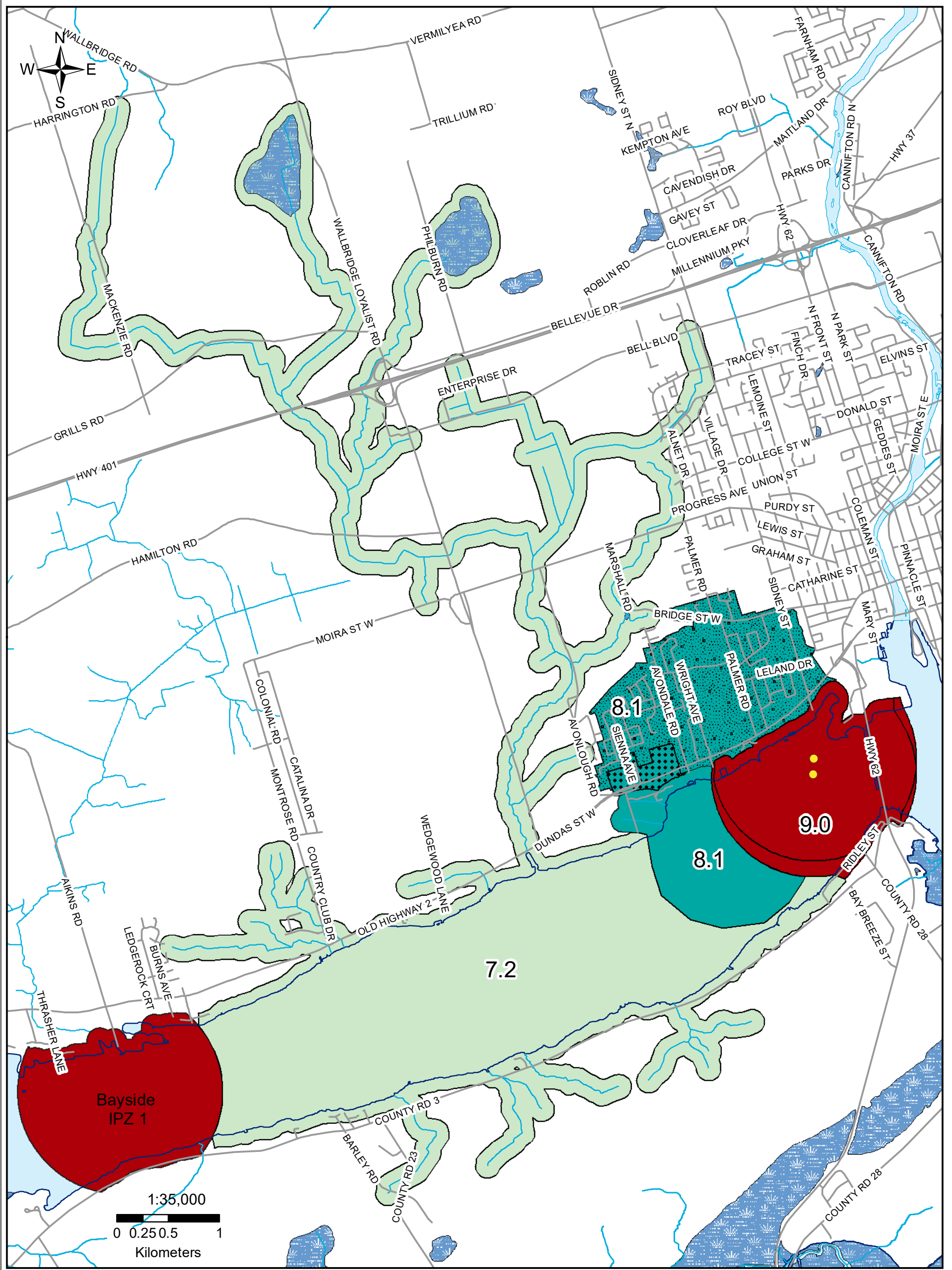
This map is for illustrative purposes only. QC makes no warranty and assumes no liability whatsoever regarding the truth, accuracy, currency, or completeness of this map or the associated data.



  
**Quinte CONSERVATION**









Moira River, Napanee Region and Prince Edward Region Watersheds.  
 RR # 2, 2061 Old Highway # 2, Belleville, Ontario, K8N 4Z2.  
 www.quinteconservation.ca, 613-968-3434

Produced by Quinte Conservation under license with the Ontario Ministry of Natural Resources. Copyright Quinte Conservation and the King's Printer for Ontario, 2023. Data is projected in NAD 83 UTM Zone 18N.

Digital Mapping Sources:  
 Base Map - Ontario Ministry of Natural Resources  
 Intake Locations - Ministry of the Environment

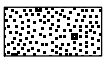
This map is for illustrative purposes only. QC makes no warranty and assumes no liability whatsoever regarding the truth, accuracy, currency, or completeness of this map or the associated data.

**Legend**

	Intake		Vulnerability=9.0		Wetlands
	Shoreline		Vulnerability=8.1		Storm Sewershed
	Creeks		Vulnerability=7.2		Transport Pathway

**Map 6.4 Belleville Vulnerability**

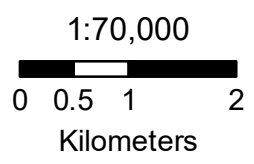
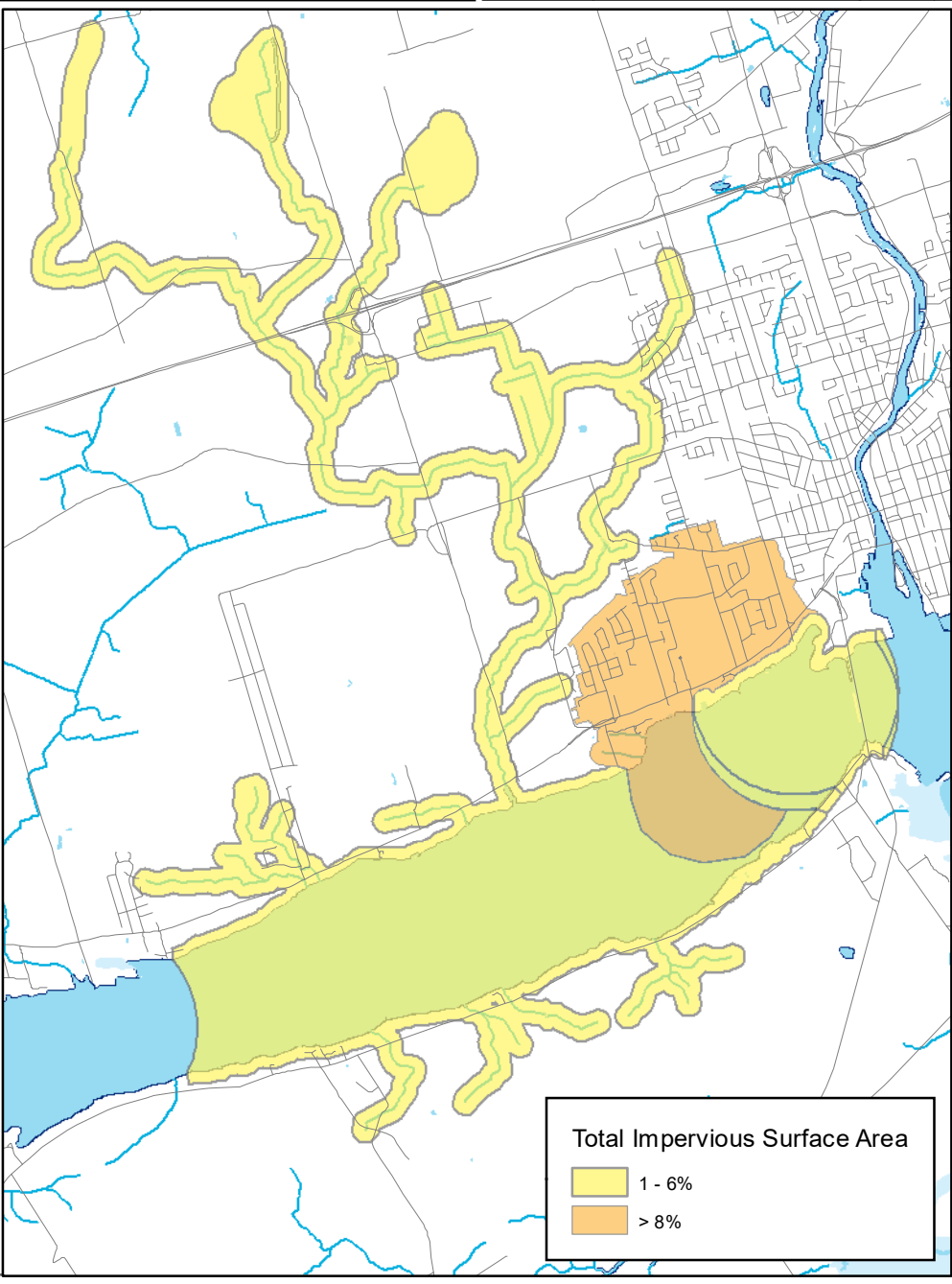
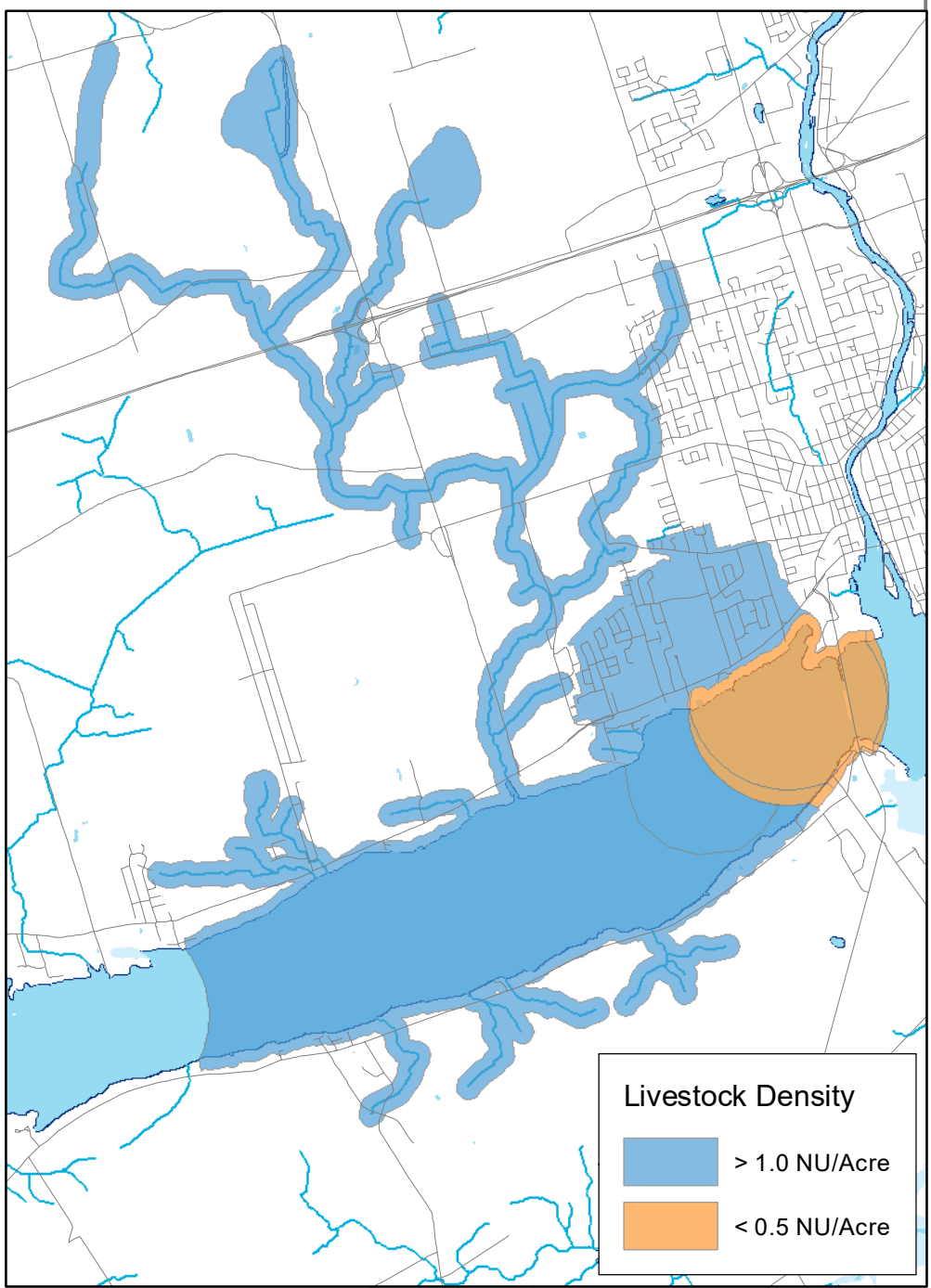
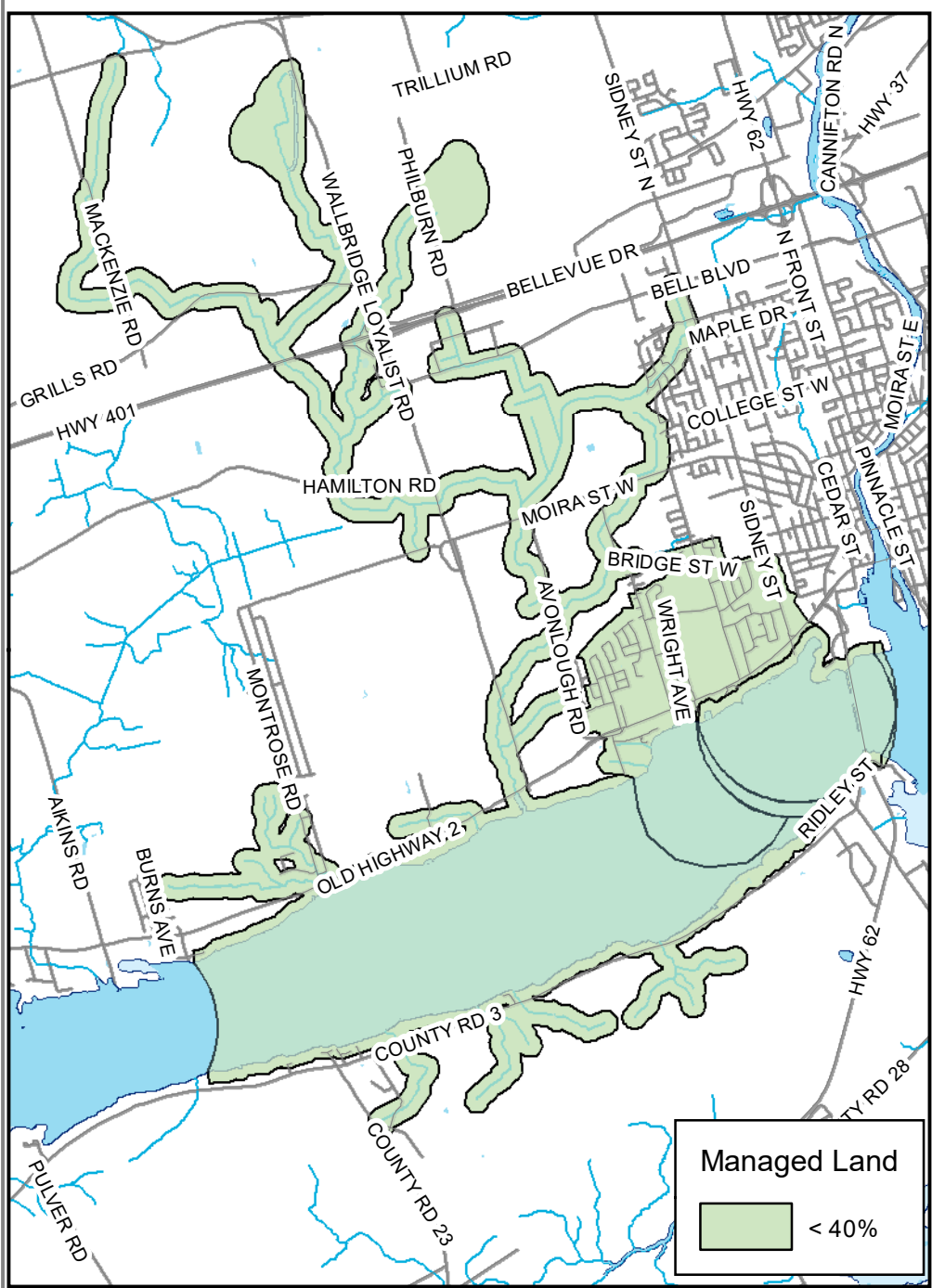

**Legend**

- Intakes
- Highways
- Shoreline
- Water Courses

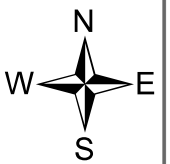

# Map 6.5 Belleville Intake Protection Zone Managed Land, Livestock Density & Impervious Surface Area

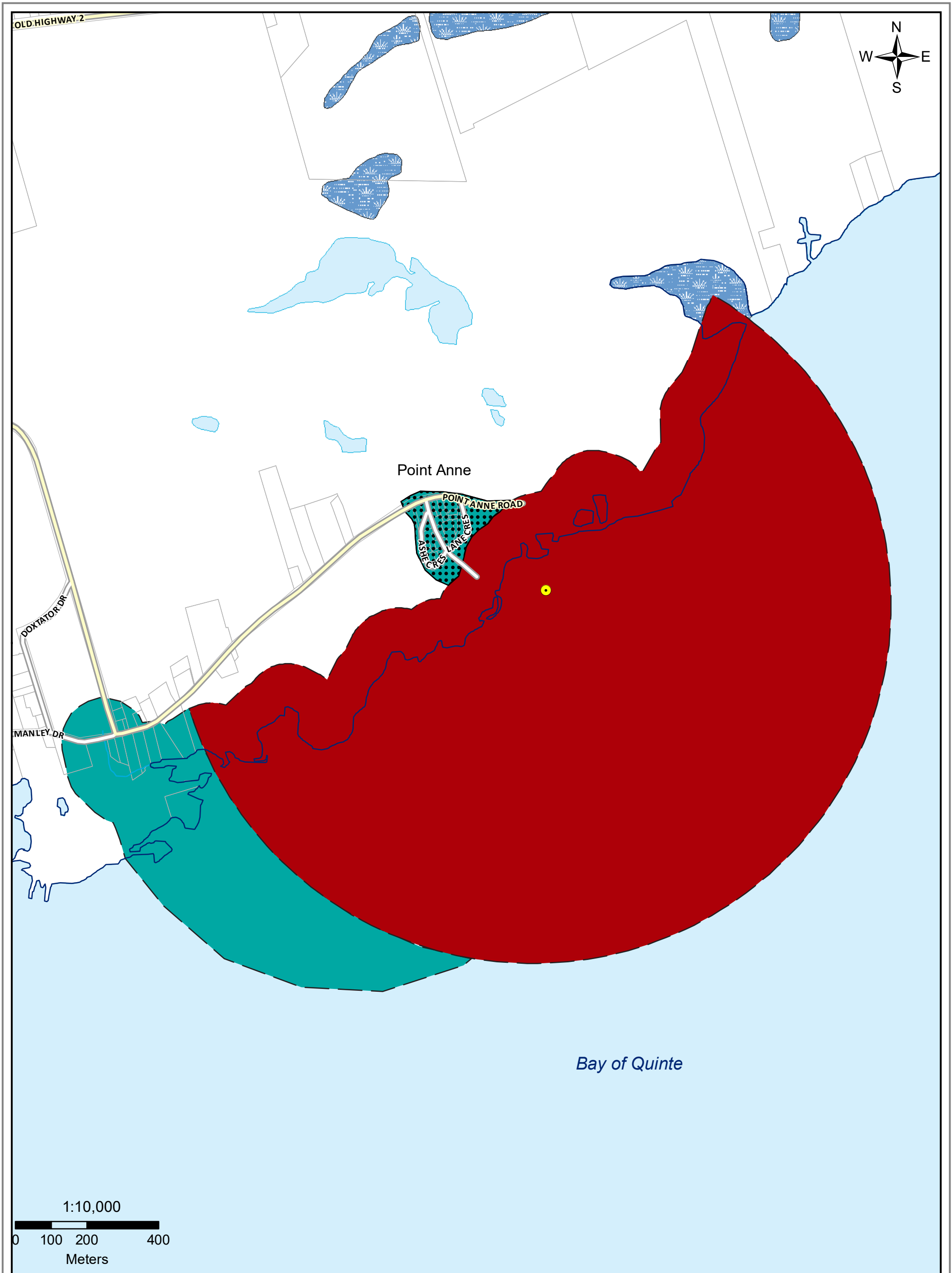

**Legend**

- Intake
- Shoreline
- IP Zone 1
- Watercourses
- Transport Pathway
- IP Zone 2

**Map 6.6 Point Anne Intake Protection Zones 1 & 2**



Moira River, Napanee Region and Prince Edward Region Watersheds.  
 RR #2, 2061 Old Highway #2, Belleville, Ontario, K8N 4Z2.  
 www.quinteconservation.ca, 613-968-3434

Produced by Quinte Conservation under license with the  
 Ontario Ministry of Natural Resources. Copyright Quinte Conservation and  
 the King's Printer for Ontario, 2023. Data is projected in NAD 83  
 UTM Zone 18N.

Digital Mapping Sources:  
 Base Map - Ontario Ministry of Natural Resources  
 Intake Location - Ministry of the Environment

This map is for illustrative purposes only. QC makes no warranty and assumes no liability whatsoever regarding the truth, accuracy, currency or completeness of this map or the associated data.

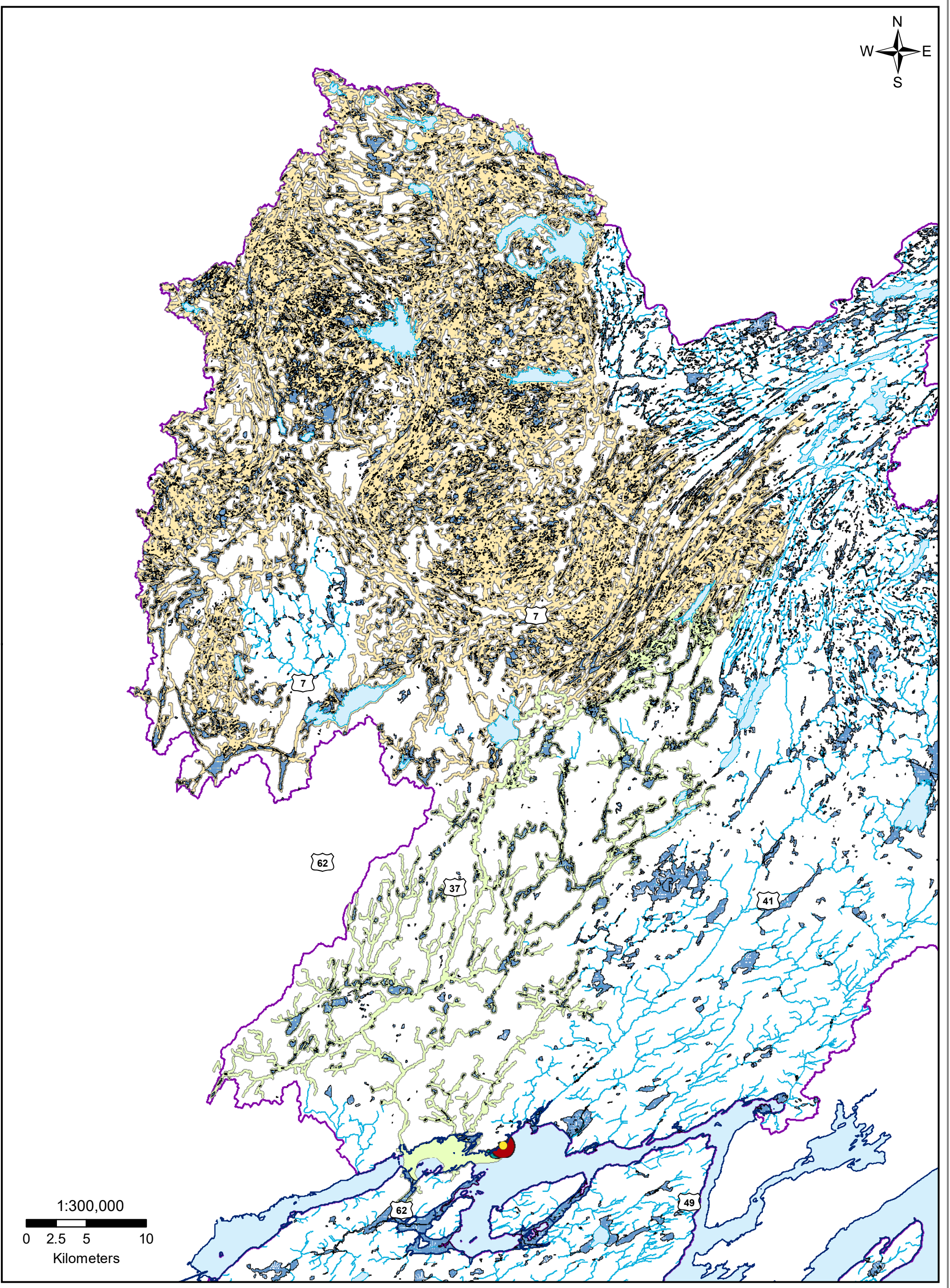

**Legend**

- Intake
- Watercourses
- Shoreline
- Waterbodies
- IPZ 1
- IPZ 2
- IPZ-3a
- IPZ-3b

Moira River, Napanee Region and Prince Edward Region Watersheds.  
RR # 2, 2061 Old Highway # 2, Belleville, Ontario, K8N 4Z2.  
www.quinteconservation.ca, 613-968-3434

Produced by Quinte Conservation under license with the  
Ontario Ministry of Natural Resources. Copyright Quinte Conservation and  
the King's Printer for Ontario, 2023. Data is projected in NAD 83  
UTM Zone 18N.

Digital Mapping Sources:  
Base Map - Ontario Ministry of Natural Resources  
Intake Location - Ministry of the Environment

This map is for illustrative purposes only. QC makes no warranties and assumes no liability whatsoever regarding the truth,  
accuracy, currency, or completeness of this map or the associated data.

# Map 6.7 Point Anne Intake Protection Zones



**Legend**

- Well Location
- Parcels
- WHPA A
- WHPA C
- Shoreline
- Shallow GW Divide
- WHPA B

# Map 6.8 Point Anne Wellhead Protection Area



Molise River, Napanee Region and Prince Edward Region Watersheds.  
RR #2, 2061 Old Highway #2, Belleville, Ontario, K8N 4Z2.  
www.quinteconservation.ca, 613-968-3434

Produced by Quinte Conservation March 27, 2010 under license with the Ontario Ministry of Natural Resources. Copyright Quinte Conservation and the King's Printer for Ontario, 2023. Data is projected in NAD 83 UTM Zone 18N.

Digital Mapping Sources:  
Base Map - Ontario Ministry of Natural Resources

This map is for illustrative purposes only. QC makes no warranty and assumes no liability whatsoever regarding the truth, accuracy, currency, or completeness of this map or the associated data.



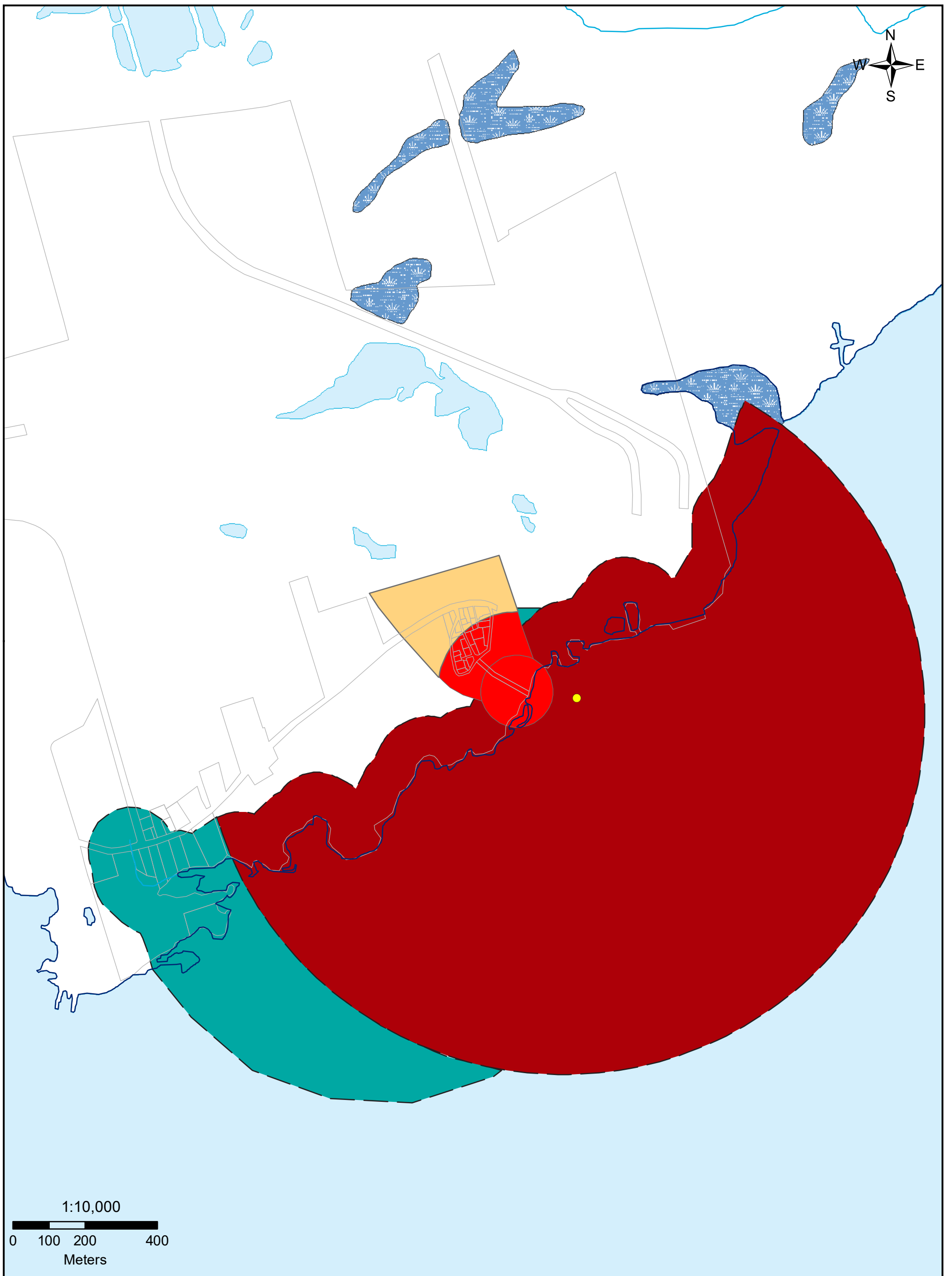

1:10,000

0 100 200 400  
Meters



Molise River, Napanee Region and Prince Edward Region Watersheds.  
RR #2, 2061 Old Highway #2, Belleville, Ontario, K8N 4Z2.  
www.quinteconservation.ca, 613-968-3434

Produced by Quinte Conservation under license with the  
Ontario Ministry of Natural Resources. Copyright Quinte Conservation and  
the King's Printer for Ontario, 2023. Data is projected in NAD 83  
UTM Zone 18N.

Digital Mapping Sources:  
Base Map - Ontario Ministry of Natural Resources

### Legend

- Intake
- Parcels
- Vulnerability = 10
- Vulnerability = 8
- Shoreline
- Vulnerability = 10
- Vulnerability = 8

## Map 6.9 Point Anne IPZ 1&2 and WHPA Vulnerability

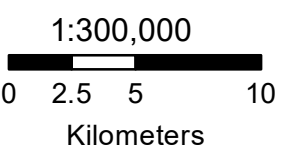
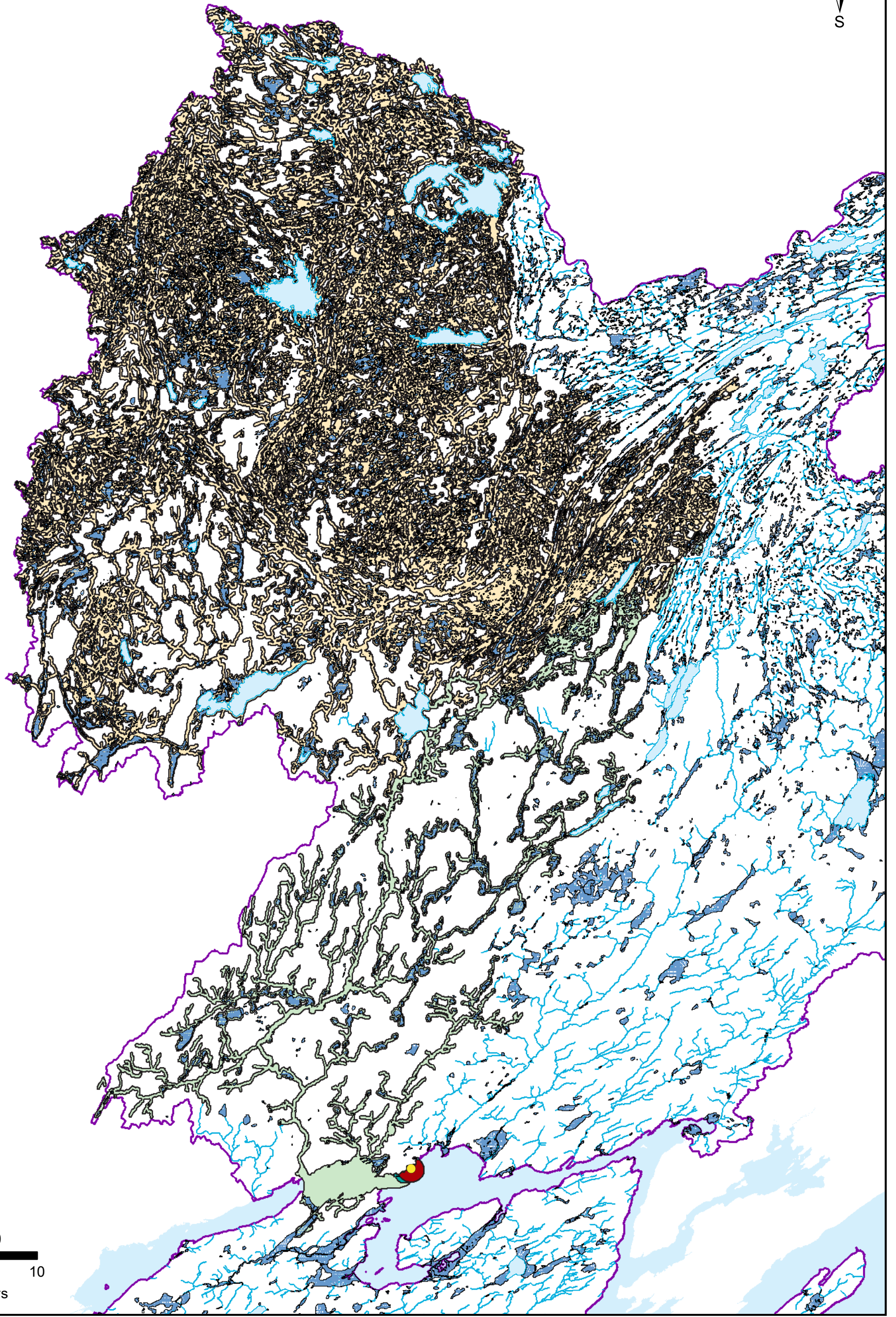
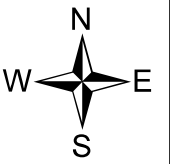

**Legend**

- Intake
- Water Courses
- Vulnerability=10
- Vulnerability=8
- Vulnerability=7
- Vulnerability=3



Moira River, Napanee Region and Prince Edward Region Watersheds.  
RR # 2, 2061 Old Highway # 2, Belleville, Ontario, K8N 4Z2.  
www.quinteconservation.ca, 613-968-3434

Produced by Quinte Conservation under license with the  
Ontario Ministry of Natural Resources. Copyright Quinte Conservation and  
the King's Printer for Ontario, 2023. Data is projected in NAD 83  
UTM Zone 18N.

Digital Mapping Sources:  
Base Map - Ontario Ministry of Natural Resources  
Intake Location - Ministry of the Environment

This map is for illustrative purposes only. QC makes no warranty and assumes no liability whatsoever regarding the truth,  
accuracy, currency, or completeness of this map or the associated data.

# Map 6.10 Point Anne Vulnerability

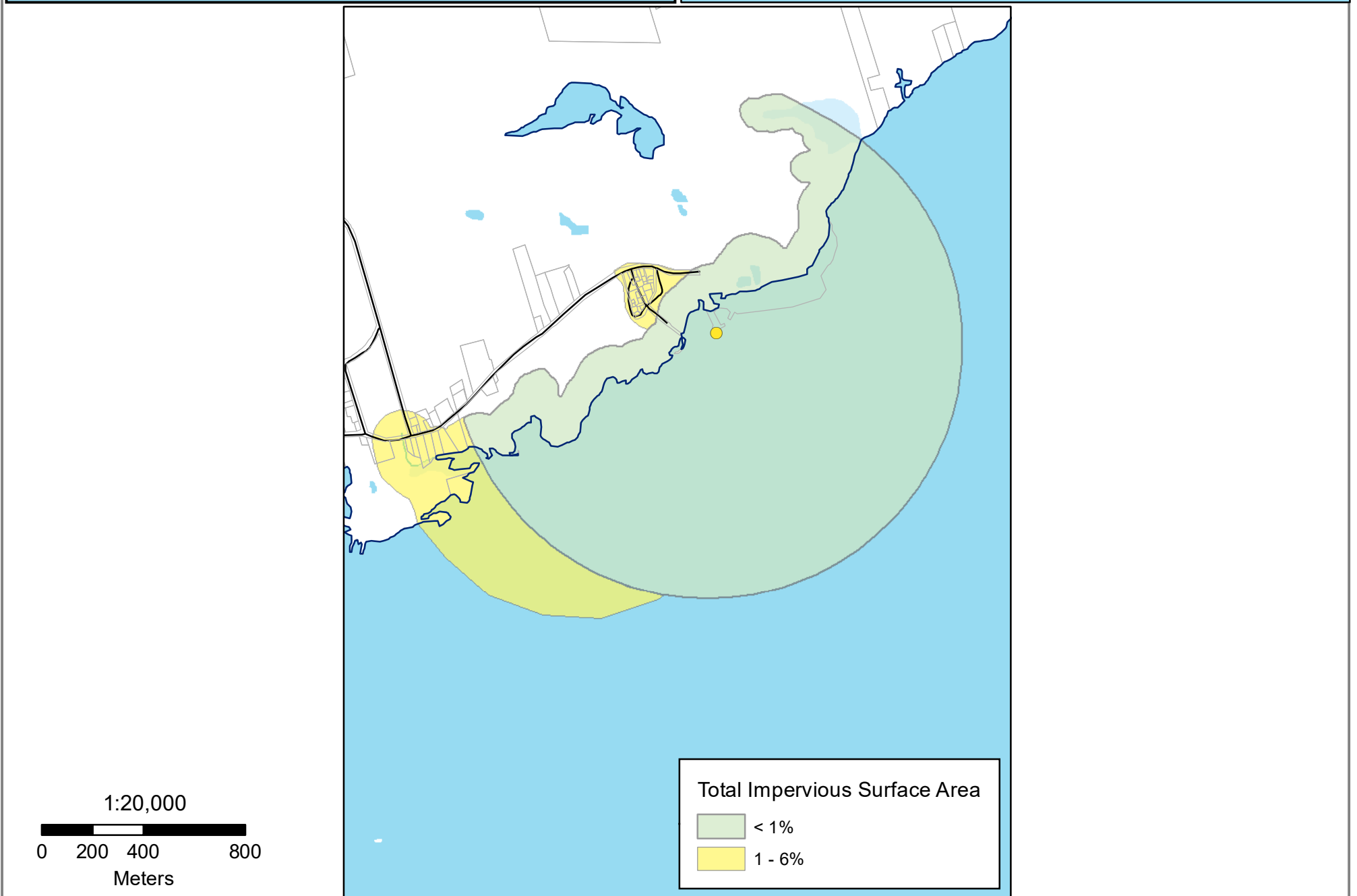
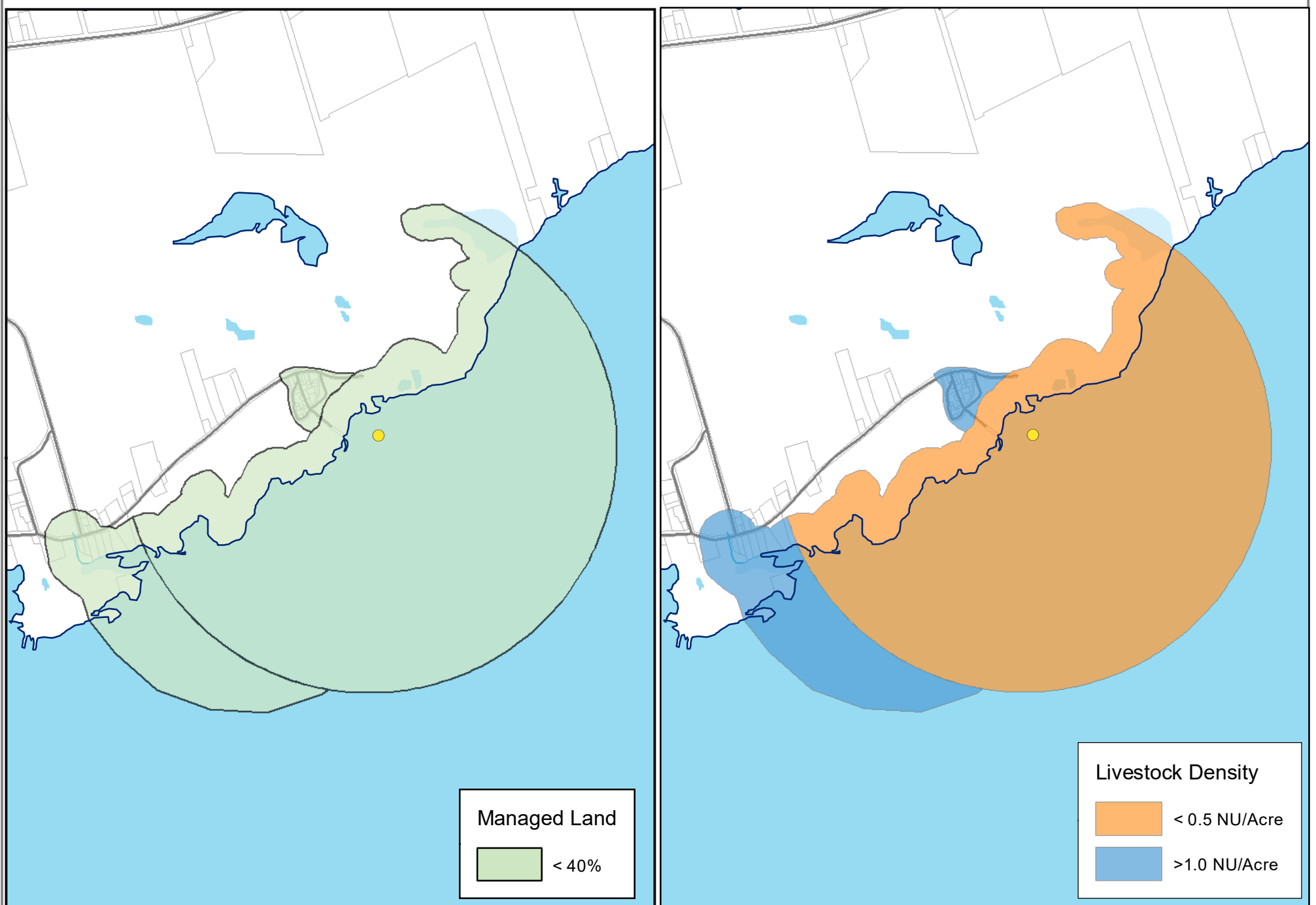

**Quinte CONSERVATION**

Moira River, Napanee Region and Prince Edward Region Watersheds.  
 RR # 2, 2061 Old Highway # 2, Belleville, Ontario, K8N 4Z2.  
 www.quinteconservation.ca, 613-968-3434

Produced by Quinte Conservation under license with the Ontario Ministry of Natural Resources. Copyright Quinte Conservation and the King's Printer for Ontario, 2023. Data is projected in NAD 83 UTM Zone 18N.

Digital Mapping Sources:  
 Base Map - Ontario Ministry of Natural Resources  
 Monitoring Wells - Municipality of Marmora & Lake

This map is for illustrative purposes only. QC makes no warranty and assumes no liability whatsoever regarding the truth, accuracy, currency or completeness of this map or the associated data.

**Legend**

● Intakes    — Water Courses    — Shoreline    □ Parcels

# Map 6.11 Point Anne Intake Protection Zone Managed Land, Livestock Density & Impervious Surface Area

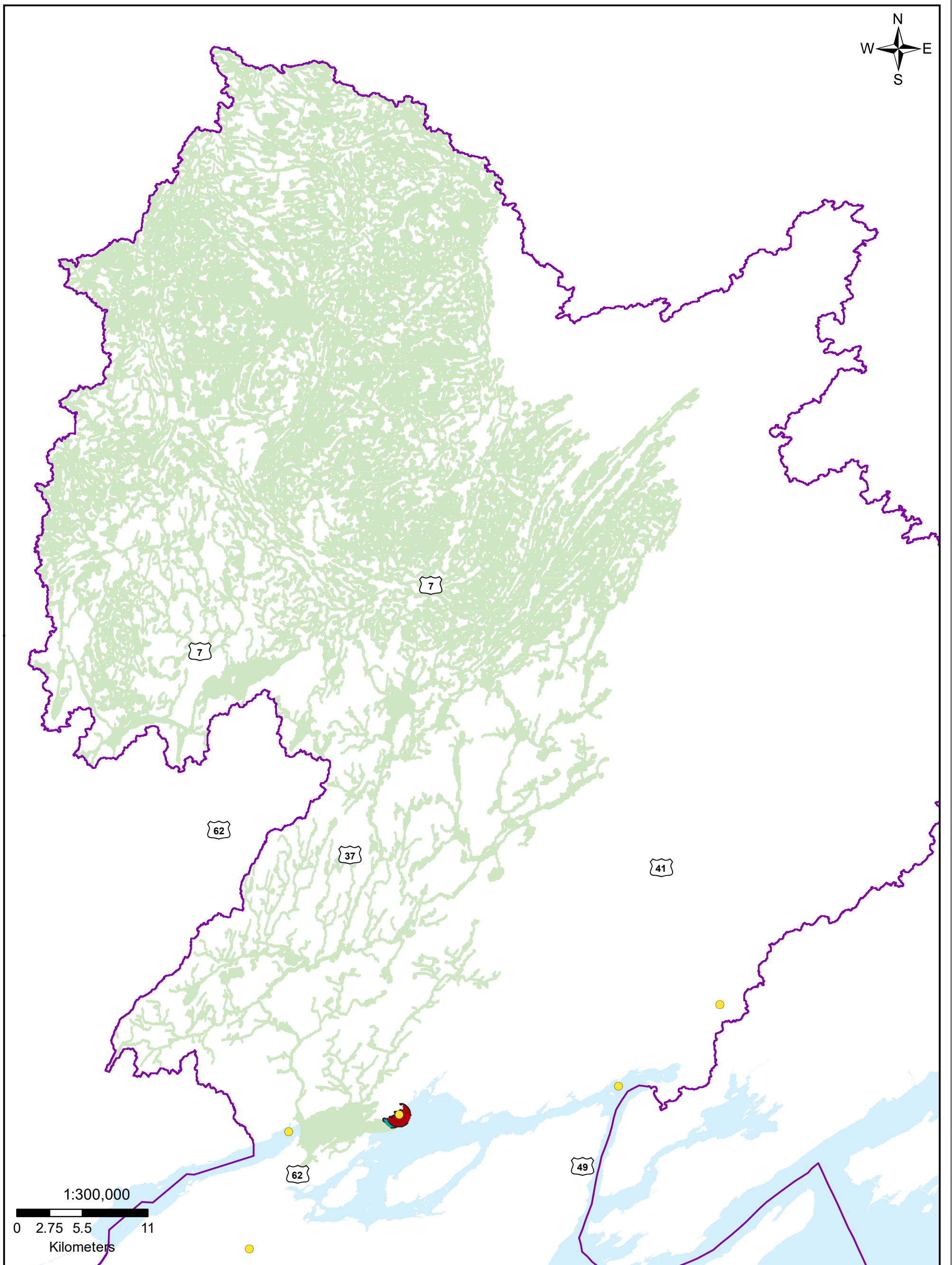
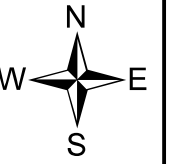

1:300,000

0 2.75 5.5 11  
Kilometers

### Legend

- Intakes
- IPZ 1
- IPZ 2
- Managed Lands < 40%



Moira River, Napanee Region and Prince Edward Region Watersheds.  
RR # 2, 2061 Old Highway # 2, Belleville, Ontario, K8N 4Z2.  
www.quinteconservation.ca, 613-968-3434  
Produced by Quinte Conservation under license with the  
Ontario Ministry of Natural Resources. Copyright Quinte Conservation and  
the King's Printer for Ontario, 2023. Data is projected in NAD 83  
UTM Zone 18N.  
Digital Mapping Sources:  
Base Map - Ontario Ministry of Natural Resources  
Intake Location - Ministry of the Environment  
This map is for illustrative purposes only. QC makes no warranty and assumes no liability whatsoever regarding the truth,  
accuracy, currency or completeness of this map or the associated data.

# Map 6.12 Point Anne IPZ 3a & b Managed Land

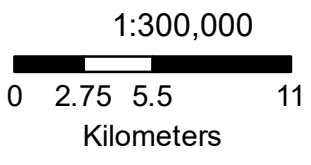
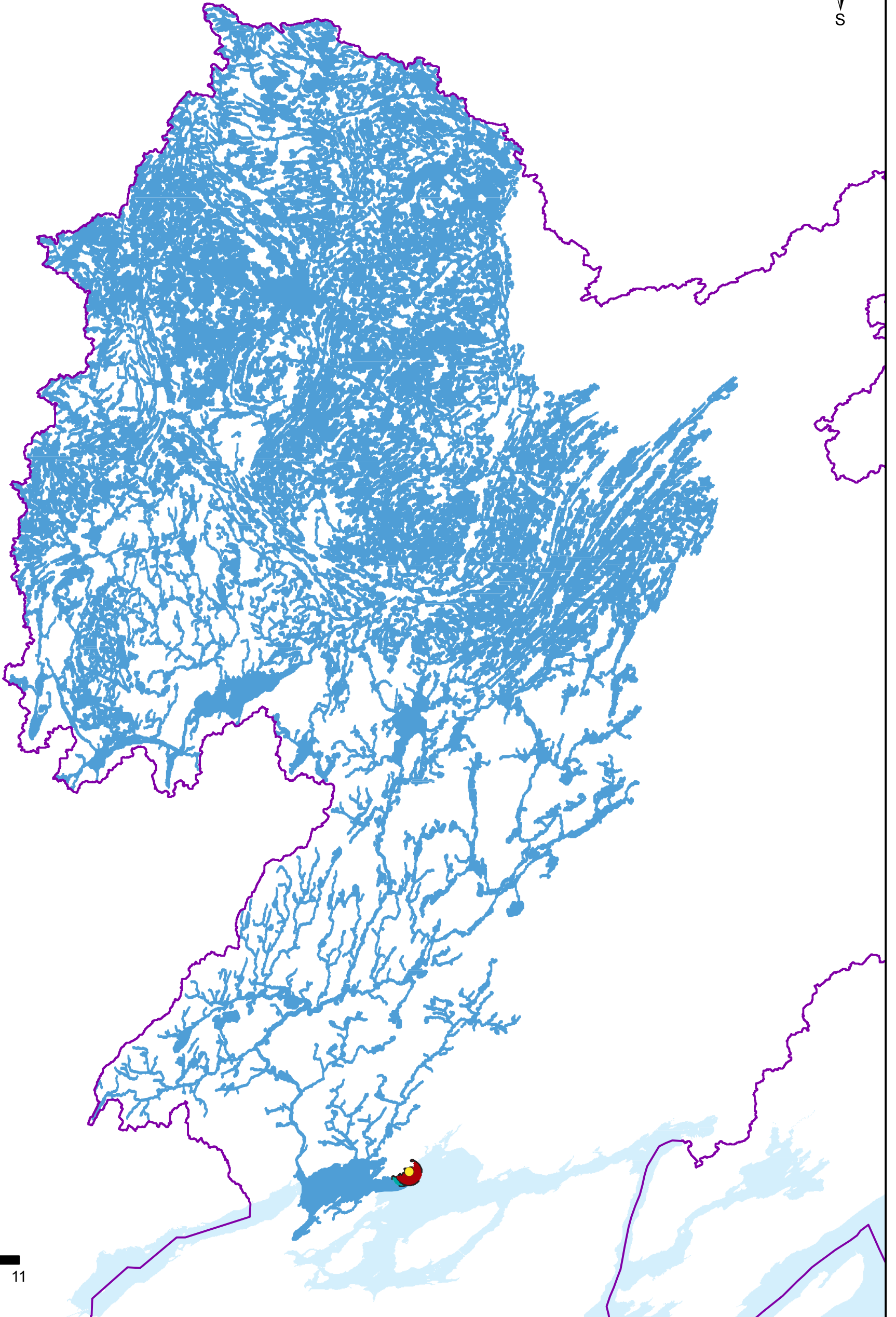
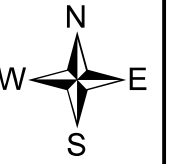

### Legend

- Intakes
- IPZ 1
- IPZ 2
- Livestock Density - >1 NU/Acre

# Map 6.13 Point Anne IPZ 3a & b Livestock Density



Moira River, Napanee Region and Prince Edward Region Watersheds.  
RR # 2, 2061 Old Highway # 2, Belleville, Ontario, K8N 4Z2.  
www.quinteconservation.ca, 613-968-3434

Produced by Quinte Conservation under license with the  
Ontario Ministry of Natural Resources. Copyright Quinte Conservation and  
the King's Printer for Ontario, 2023. Data is projected in NAD 83  
UTM Zone 18N.

Digital Mapping Sources:  
Base Map - Ontario Ministry of Natural Resources  
Intake Location - Ministry of the Environment

This map is for illustrative purposes only. QC makes no warranty and assumes no liability whatsoever regarding the truth,  
accuracy, currency, or completeness of this map or the associated data.

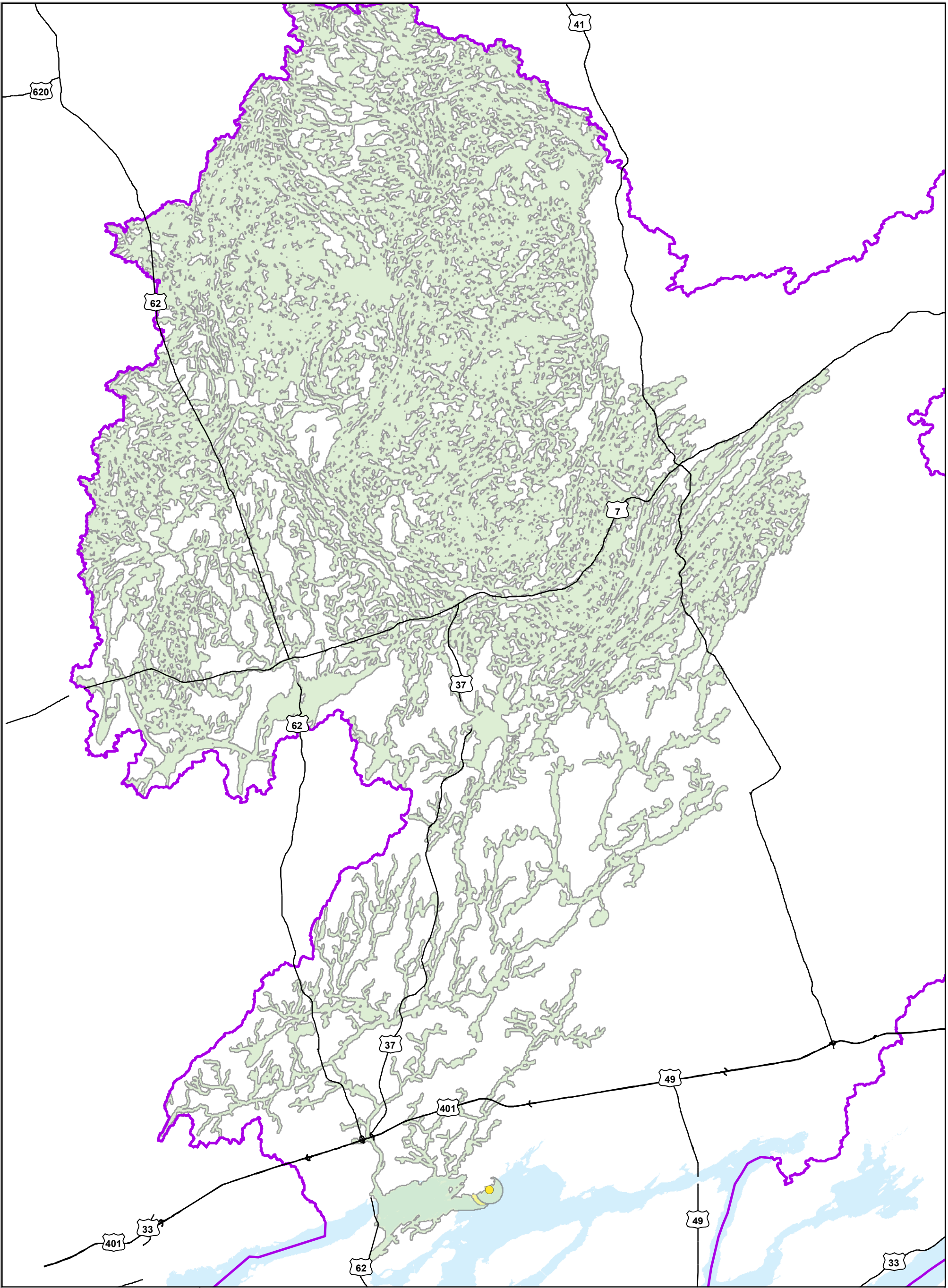

**Legend**

● Intakes — Highways

□ Boundary Quinte Conservation Scientific Cartographic

**Total Impervious Surface Area**

■ < 1%

■ 1 - 6%

**Map 6.14 Point Anne Intake Protection Zone 3 a & b Impervious Surface Area**





Moira River, Napanee Region and Prince Edward Region Watersheds.  
RR # 2, 2061 Old Highway # 2, Belleville, Ontario, K8N 4Z2.  
www.quinteconservation.ca, 613-968-3434

Produced by Quinte Conservation under license with the Ontario Ministry of Natural Resources. Copyright Quinte Conservation and the King's Printer for Ontario, 2023. Data is projected in NAD 83 UTM Zone 18N.



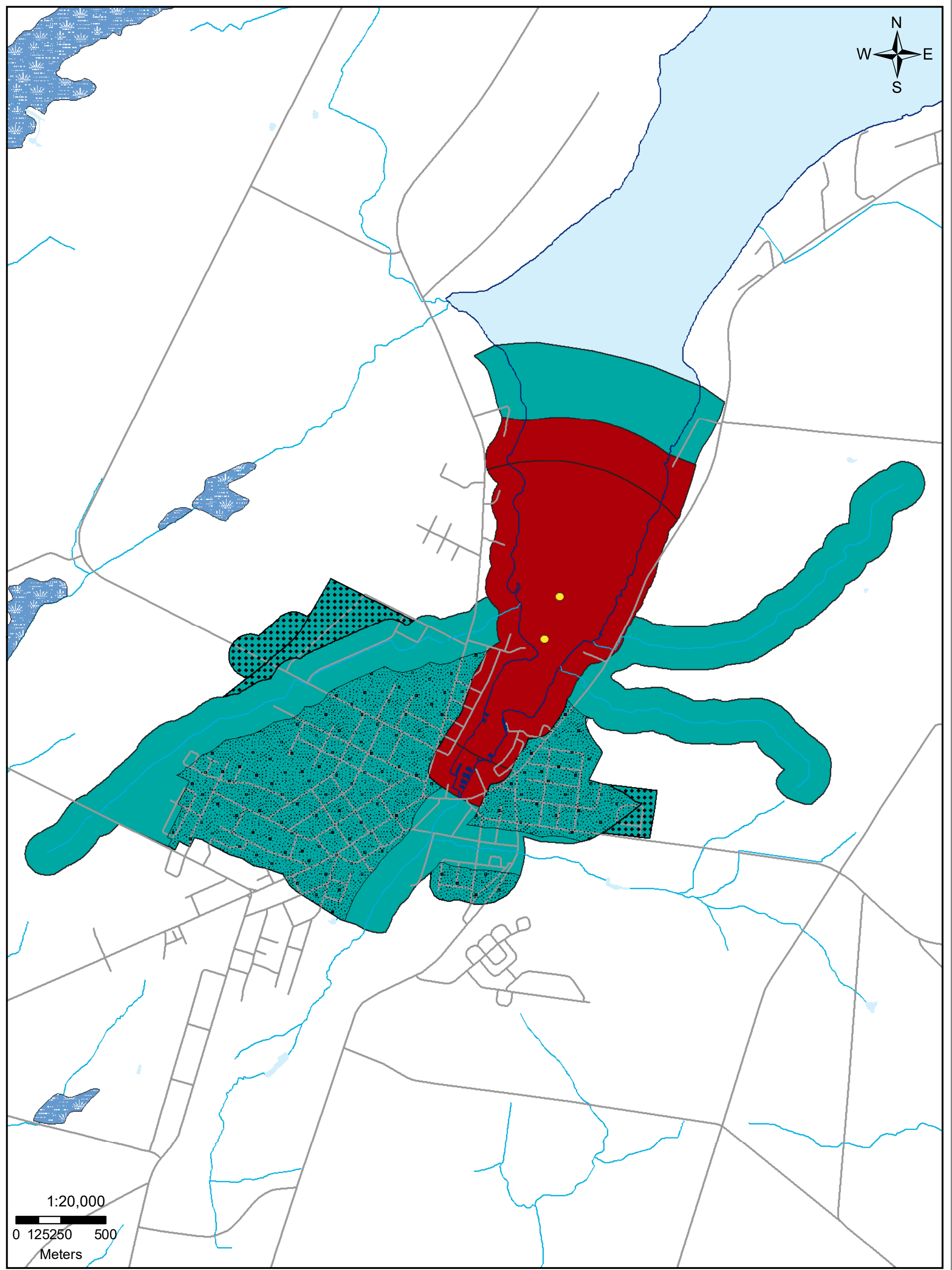

Digital Mapping Sources:  
Base Map - Ontario Ministry of Natural Resources  
Municipalities - Municipality of Marmora & Lakes

This map is for illustrative purposes only. QC makes no warranty and assumes no liability whatsoever regarding the truth, accuracy, currency, or completeness of this map or the associated data.



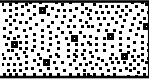

Moira River, Napanee Region and Prince Edward Region Watersheds.  
 RR # 2, 2061 Old Highway # 2, Belleville, Ontario, K8N 4Z2.  
 www.quinteconservation.ca, 613-968-3434  
 Produced by Quinte Conservation under license with the  
 Ontario Ministry of Natural Resources. Copyright Quinte Conservation and  
 the King's Printer for Ontario, 2023. Data is projected in NAD 83  
 UTM Zone 18N.  
 Digital Mapping Sources:  
 Base Map - Ontario Ministry of Natural Resources  
 Intake Location - Ministry of the Environment  
This map is for illustrative purposes only. QC makes no warranty and assumes no liability whatsoever regarding the truth, accuracy, currency or completeness of this map or the associated data.

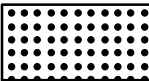
### Legend

	Intakes		IPZ1		Storm Sewershed
	Shoreline		IPZ2		Transport Pathway

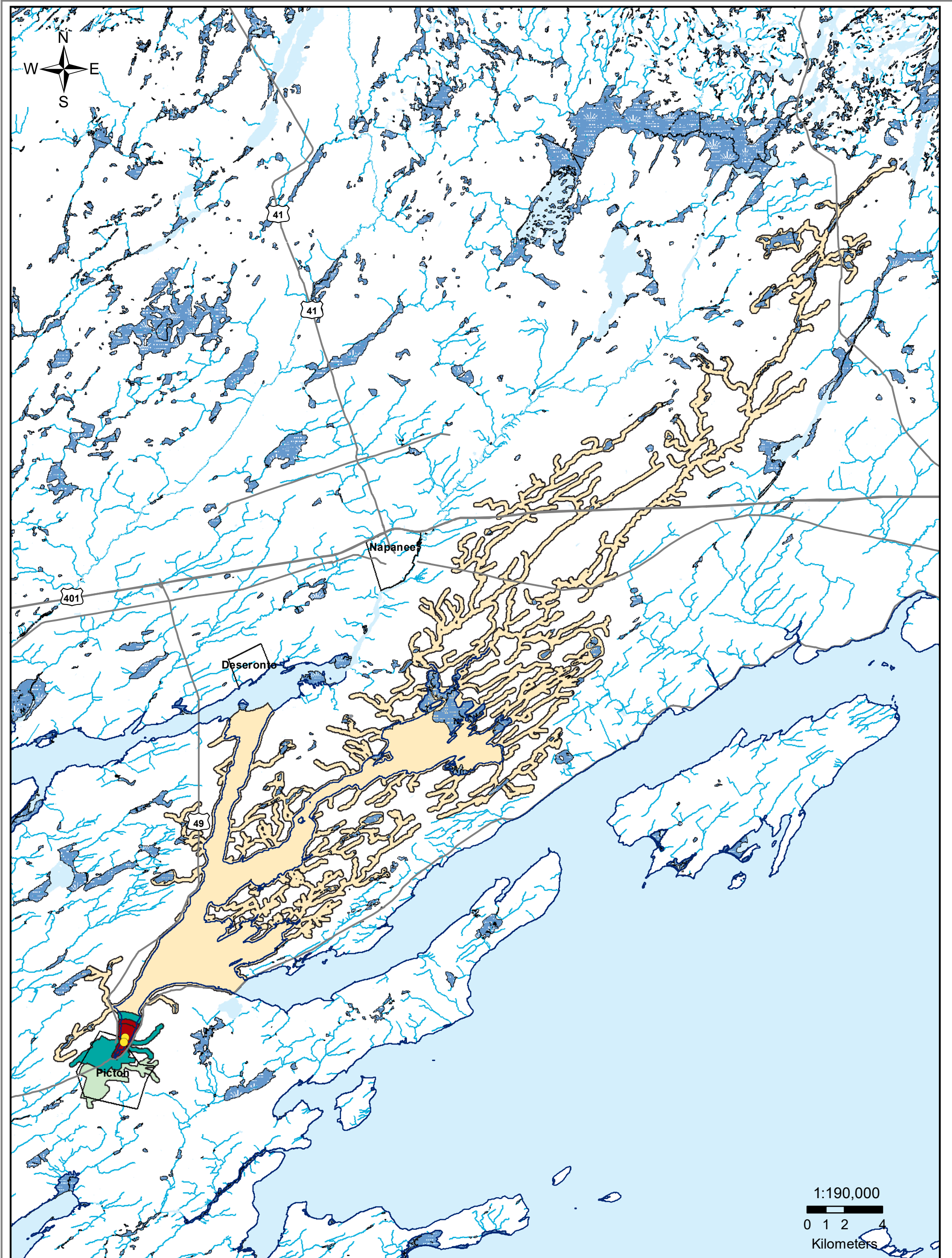
## Map 6.15 Picton Intake Protection Zones 1 & 2



### Legend

- Intakes
- IPZ 1
- IPZ 3a
- Population Nodes
- Highways
- IPZ 2
- IPZ 3b
- Wetland Area
- Shoreline



Moira River, Napanee Region and Prince Edward Region Watersheds.  
RR # 2, 2061 Old Highway # 2, Belleville, Ontario, K8N 4Z2.  
www.quinteconservation.ca, 613-968-3434

Produced by Quinte Conservation under license with the  
Ontario Ministry of Natural Resources. Copyright Quinte Conservation and  
the King's Printer for Ontario, 2023. Data is projected in NAD 83  
UTM Zone 18N.

Digital Mapping Sources:  
Base Map - Ontario Ministry of Natural Resources  
Intake Location - Ministry of the Environment

## Map 6.16 Picton Intake Protection Zones

This map is for illustrative purposes only. QC makes no warranty and assumes no liability whatsoever regarding the truth, accuracy, currency or completeness of this map or the associated data.



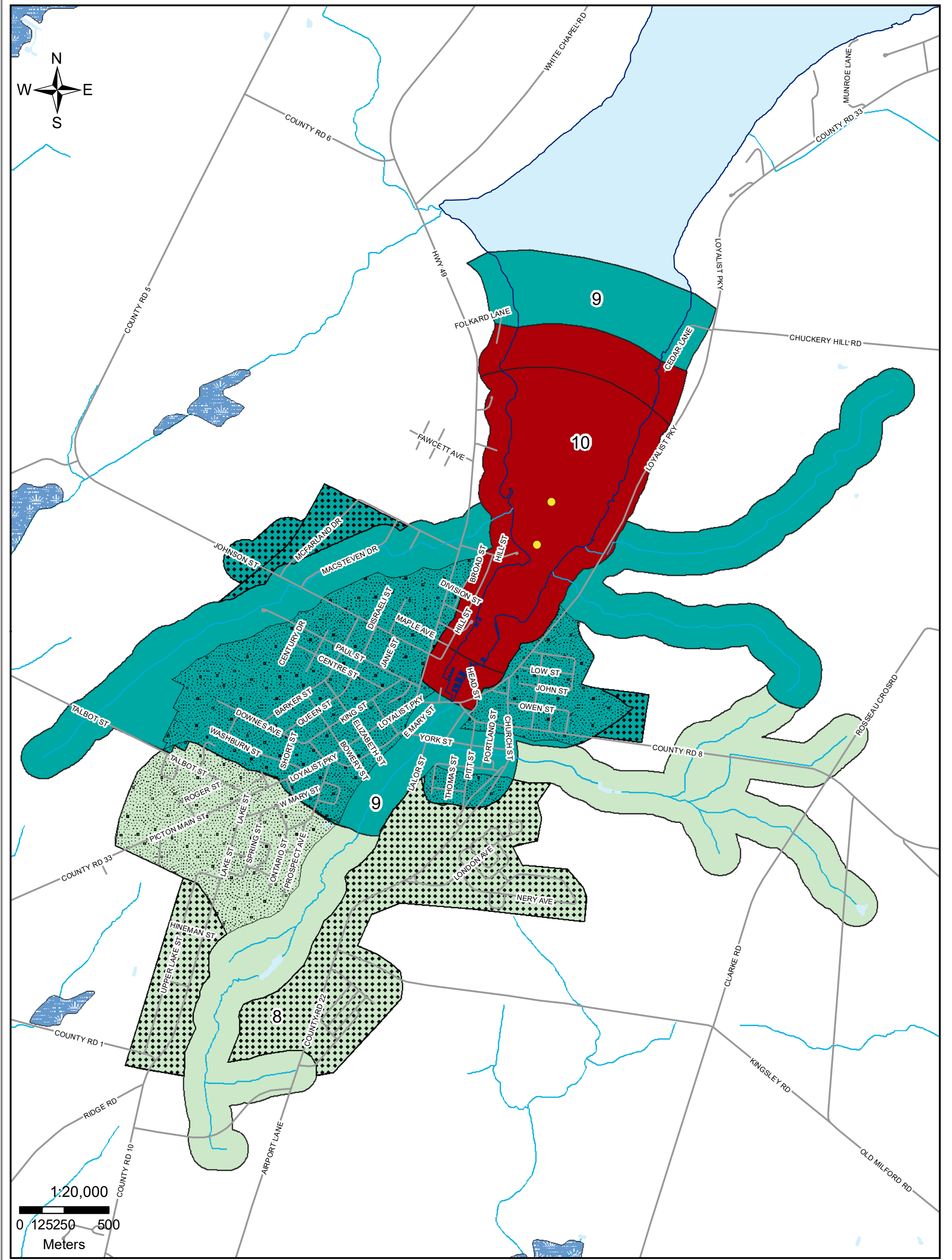

Produced by Quinte Conservation under license with the Ontario Ministry of Natural Resources. Copyright Quinte Conservation and the King's Printer for Ontario, 2023. Data is projected in NAD 83 UTM Zone 18N.

Digital Mapping Sources:  
Base Map - Ontario Ministry of Natural Resources  
Inlake Location - Ministry of the Environment

This map is for illustrative purposes only. QC makes no warranty and assumes no liability whatsoever regarding the truth, accuracy, currency, or completeness of this map or the associated data.

### Legend

- Intakes
- Shoreline
- Storm Sewershed
- Transport Pathway
- Vulnerability=10
- Vulnerability=9
- Vulnerability=8

## Map 6.17 Picton IPZ 1,2 & 3a Vulnerability

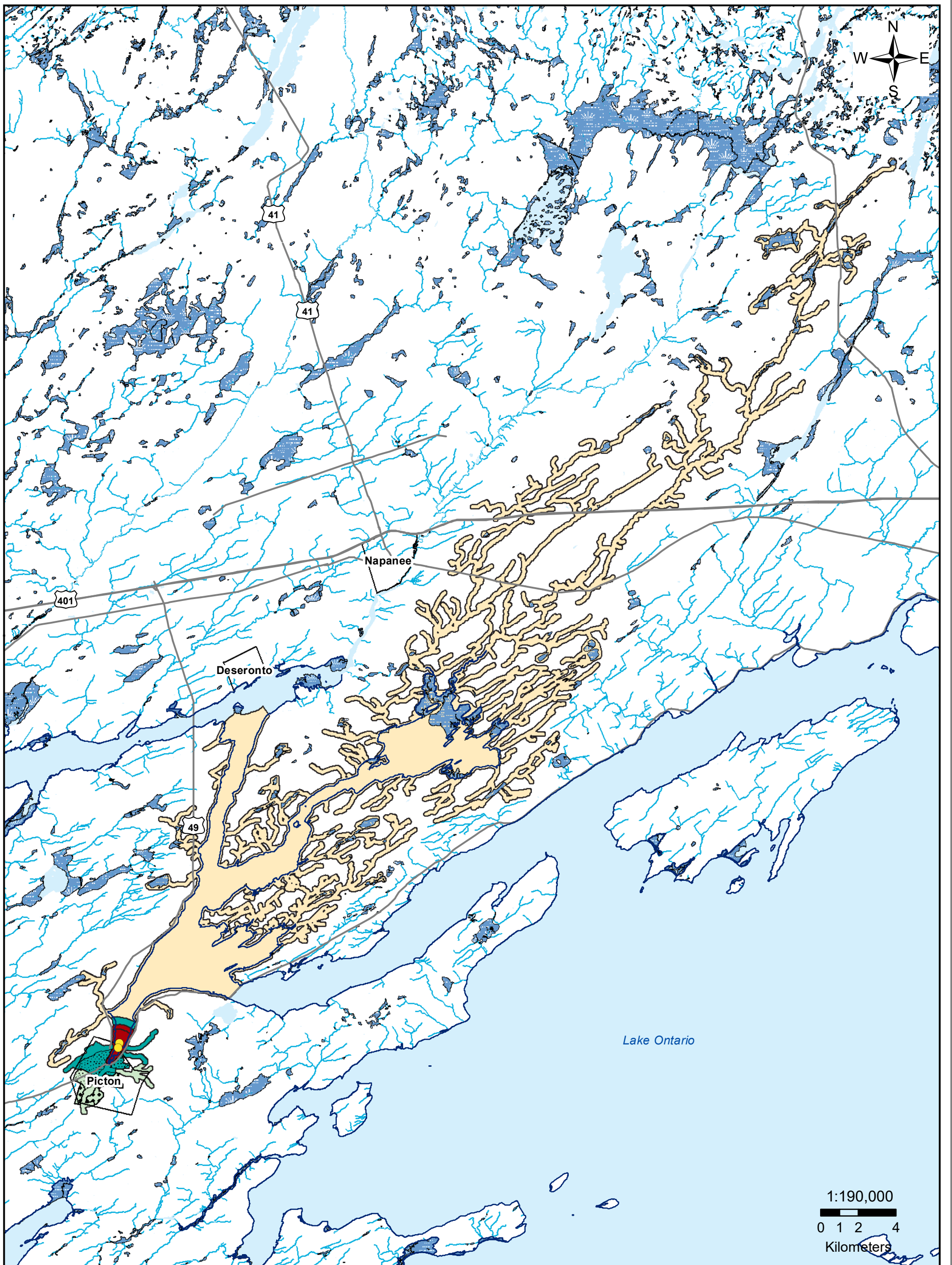

**Legend**

- Intakes
- Vulnerability=10
- Vulnerability=8
- Waterbody
- Shoreline
- Vulnerability=9
- Vulnerability=6
- Transport Pathway
- Highways
- Wetland
- Storm Sewershed

**Map 6.18**  
**Picton Intake Protection Zones Vulnerability**



Moira River, Napanee Region and Prince Edward Region Watersheds.  
 RR # 2, 2061 Old Highway # 2, Belleville, Ontario, K8N 4Z2.  
 www.quinteconservation.ca, 613-968-3434

Produced by Quinte Conservation under license with the Ontario Ministry of Natural Resources. Copyright Quinte Conservation and the King's Printer for Ontario, 2023. Data is projected in NAD 83 UTM Zone 18N.

Digital Mapping Sources:  
 Base Map - Ontario Ministry of Natural Resources  
 Intake Location - Ministry of the Environment

This map is for illustrative purposes only. QC makes no warranty and assumes no liability whatsoever regarding the truth, accuracy, currency or completeness of this map or the associated data.

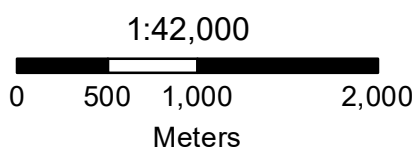
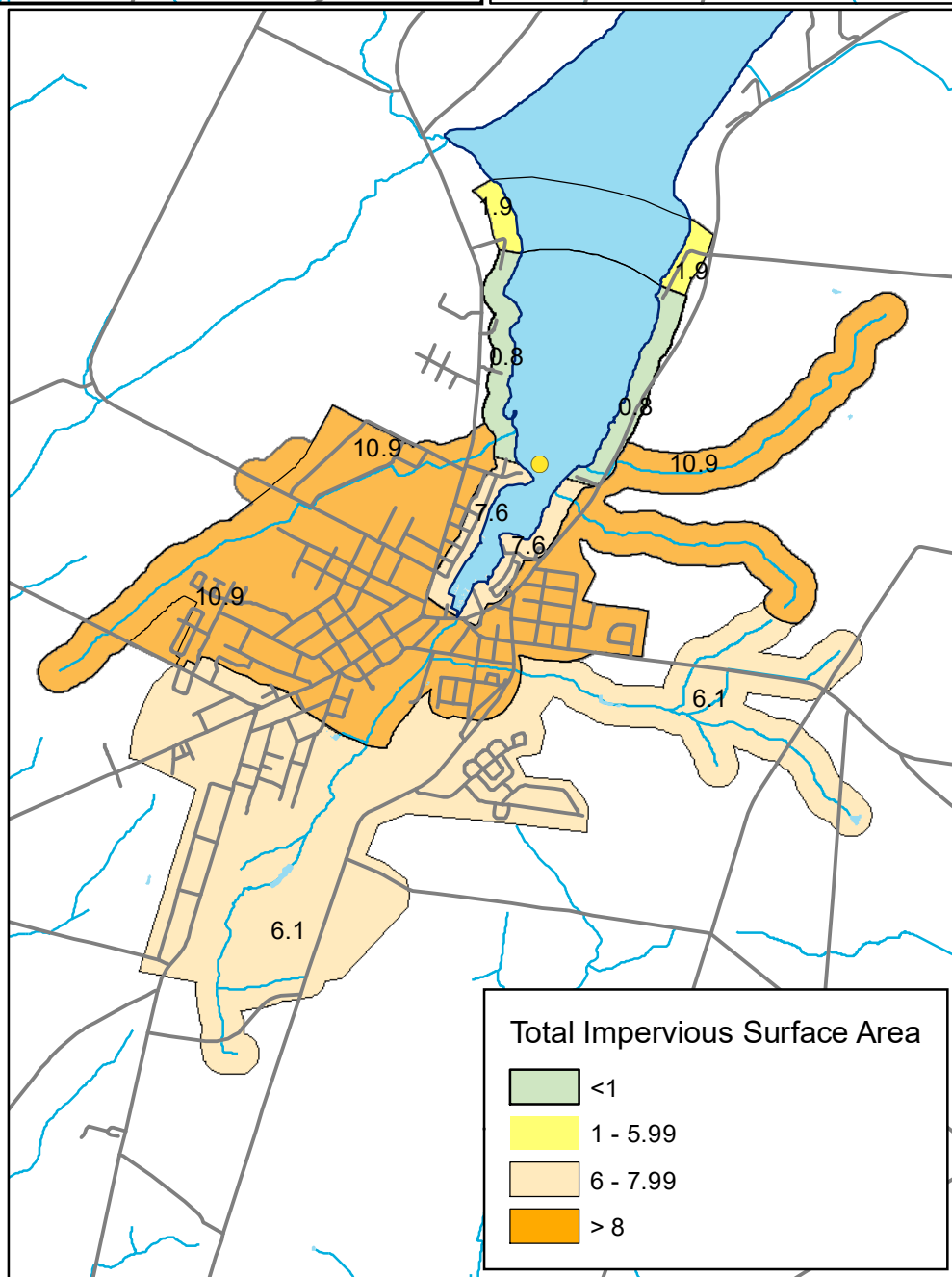
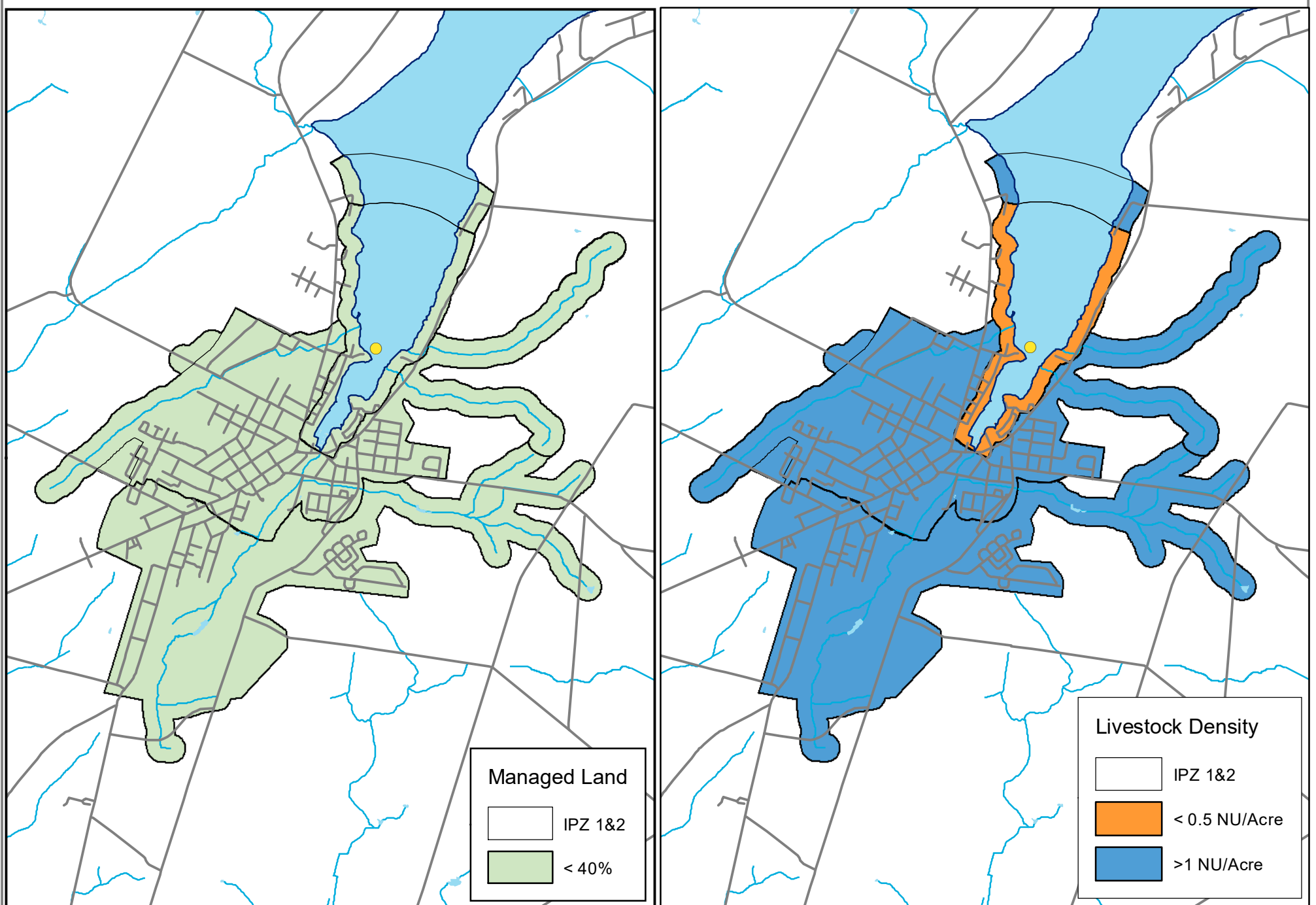

**Legend**

- Intakes
- Shoreline
- Water Courses

**Map 6.19 Picton Intake Protection Zone  
Managed Land, Livestock Density & Impervious  
Surface Area**



Moira River, Napanee Region and Prince Edward Region Watersheds.  
RR # 2, 2061 Old Highway # 2, Belleville, Ontario, K8N 4Z2.  
www.quinteconservation.ca, 613-968-3434

Produced by Quinte Conservation under license with the  
Ontario Ministry of Natural Resources. Copyright Quinte Conservation and  
the King's Printer for Ontario, 2023. Data is projected in NAD 83  
UTM Zone 18N.

Digital Mapping Sources:  
Base Map - Ontario Ministry of Natural Resources  
Monitoring Wells - Municipality of Marmora & Lake

This map is for illustrative purposes only. QC makes no warranty and assumes no liability whatsoever regarding the truth,  
accuracy, currency or completeness of this map or the associated data.

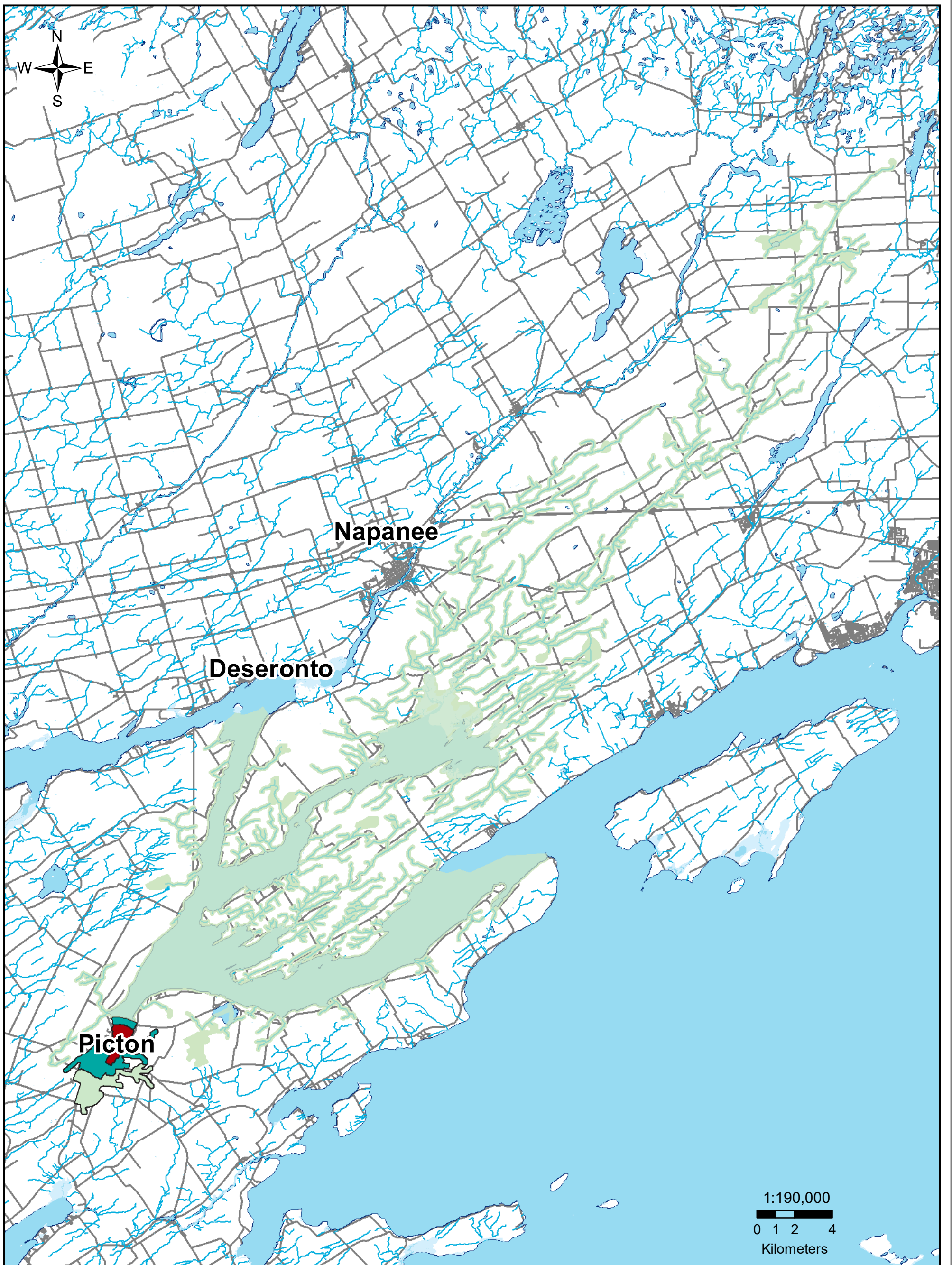

**Legend**

- Intakes
- Shoreline
- Highways
- IPZ 1
- IPZ 2
- IPZ 3a
- Managed Land < 40%

**Map 6.20**

**Picton Intake Protection Zone 3b Managed Land**



Moira River, Napanee Region and Prince Edward Region Watersheds.  
 RR # 2, 2061 Old Highway # 2, Belleville, Ontario, K8N 4Z2.  
 www.quinteconservation.ca, 613-968-3434

Produced by Quinte Conservation under license with the  
 Ontario Ministry of Natural Resources. Copyright Quinte Conservation and  
 the King's Printer for Ontario, 2023. Data is projected in NAD 83  
 UTM Zone 18N.

Digital Mapping Sources:  
 Base Map - Ontario Ministry of Natural Resources  
 Intake Location - Ministry of the Environment

This map is for illustrative purposes only. QC makes no warranty and assumes no liability whatsoever regarding the truth,  
 accuracy, currency or completeness of this map or the associated data.

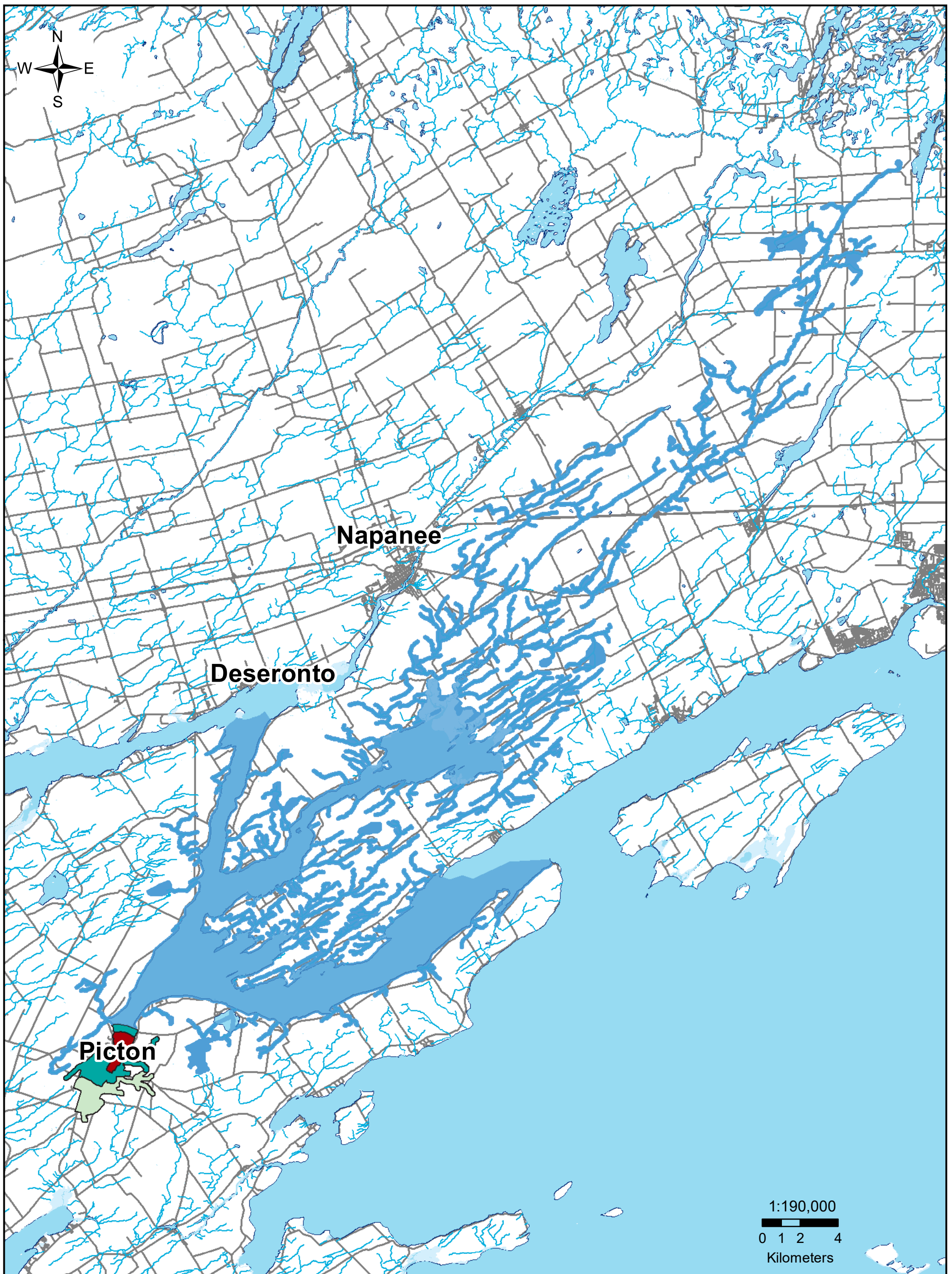

**Legend**

- Intakes
- Shoreline
- Highways
- IPZ 1
- IPZ 2
- IPZ 3a
- Livestock Density > 1 NU/Acre

**Map 6.21**  
**Picton Intake Protection Zone 3b Livestock Density**



Moira River, Napanee Region and Prince Edward Region Watersheds.  
 RR # 2, 2061 Old Highway # 2, Belleville, Ontario, K8N 4Z2.  
 www.quinteconservation.ca, 613-968-3434

Produced by Quinte Conservation under license with the  
 Ontario Ministry of Natural Resources. Copyright Quinte Conservation and  
 the King's Printer for Ontario, 2023. Data is projected in NAD 83  
 UTM Zone 18N.

Digital Mapping Sources:  
 Base Map - Ontario Ministry of Natural Resources  
 Intake Location - Ministry of the Environment

This map is for illustrative purposes only. QC makes no warranty and assumes no liability whatsoever regarding the truth,  
 accuracy, currency or completeness of this map or the associated data.

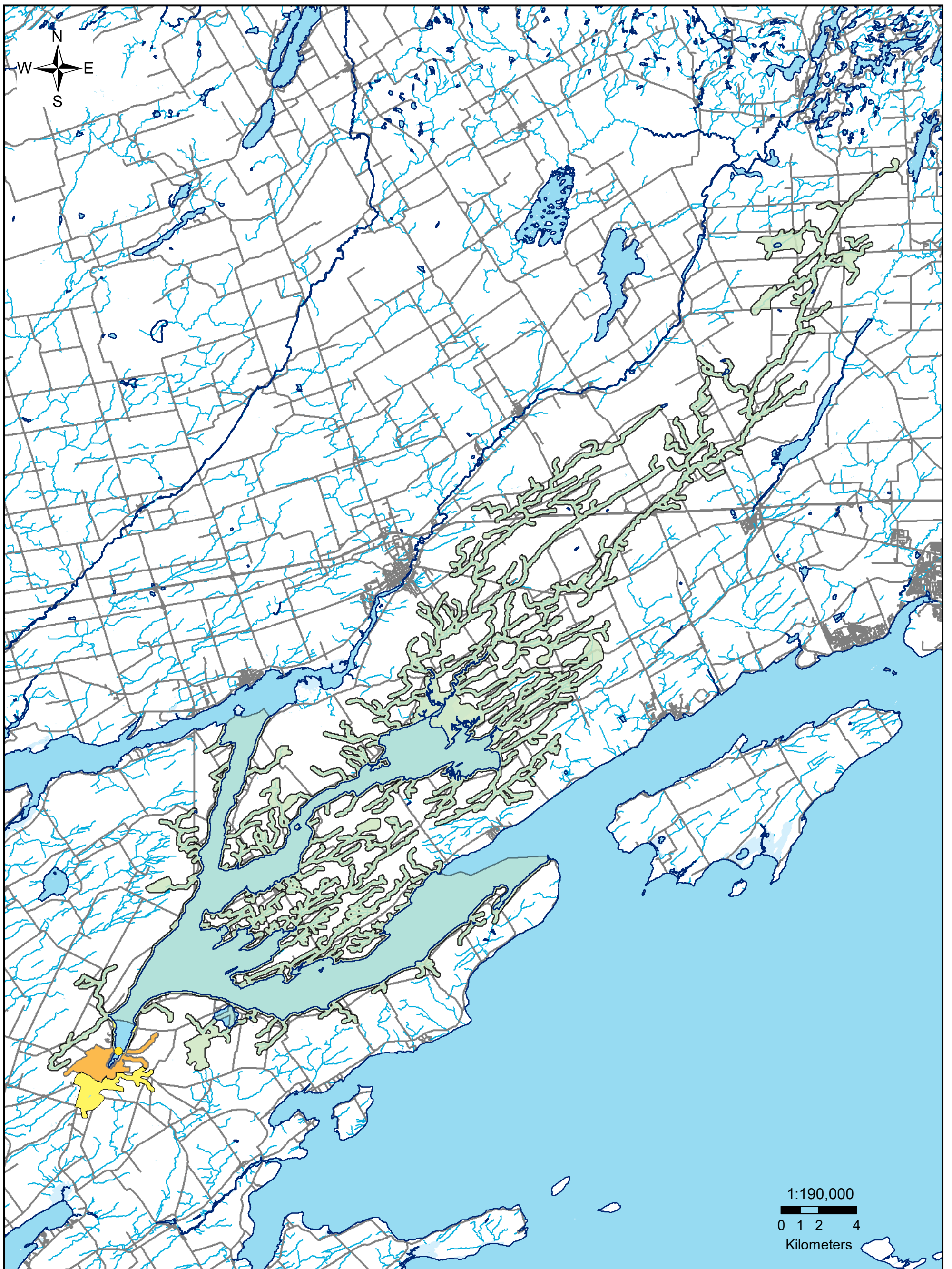

**Legend**

- Intakes
- Shoreline
- <1
- 1-8
- >8





Moira River, Napanee Region and Prince Edward Region Watersheds.  
RR # 2, 2061 Old Highway # 2, Belleville, Ontario, K8N 4Z2.  
www.quinteconservation.ca, 613-968-3434

Produced by Quinte Conservation under license with the  
Ontario Ministry of Natural Resources. Copyright Quinte Conservation and  
the King's Printer for Ontario, 2023. Data is projected in NAD 83  
UTM Zone 18N.

Digital Mapping Sources:  
Base Map - Ontario Ministry of Natural Resources  
Intake Location - Ministry of the Environment

This map is for illustrative purposes only. QC makes no warranty and assumes no liability whatsoever regarding the truth,  
accuracy, currency or completeness of this map or the associated data.

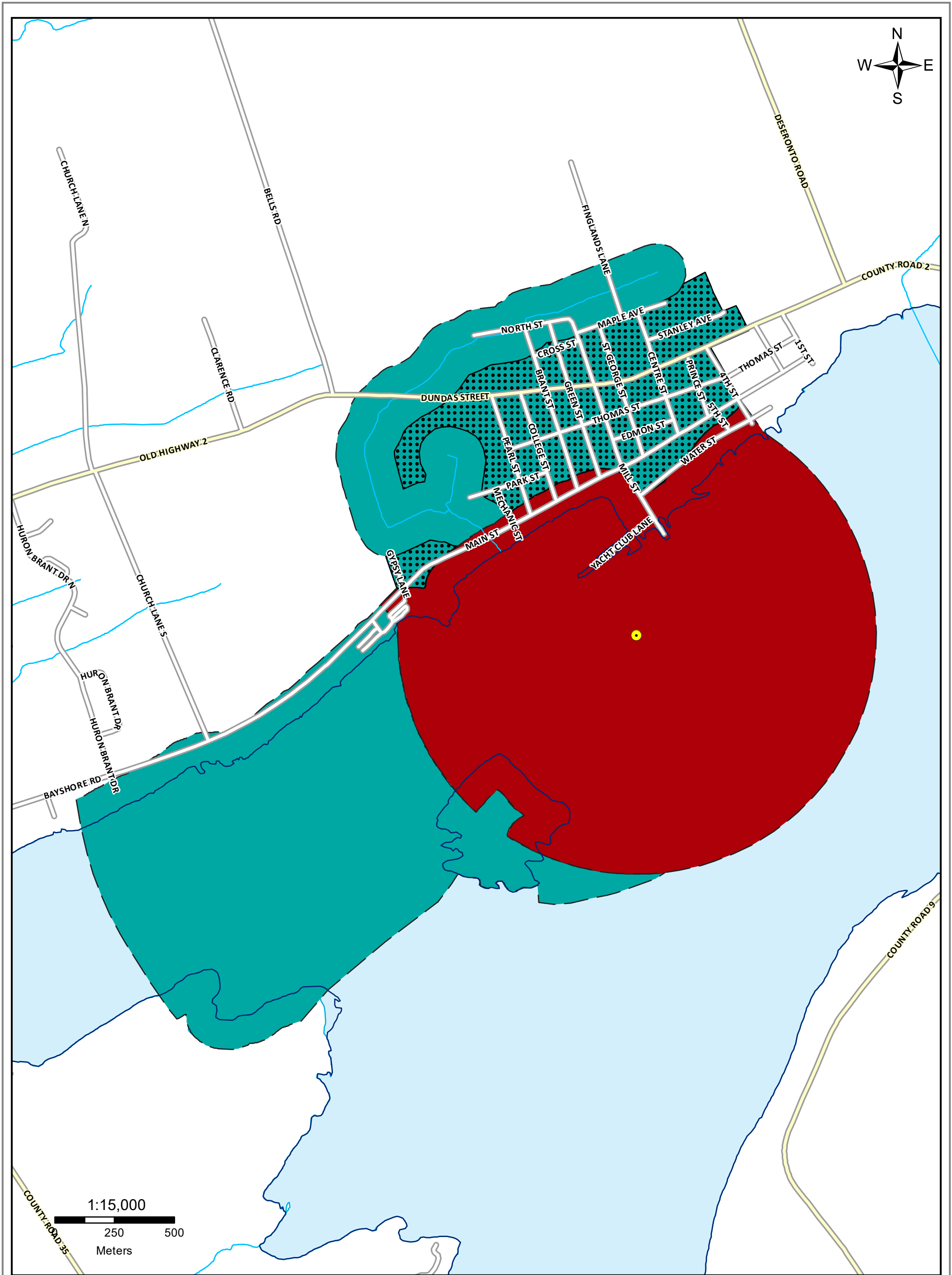
**Map 6.22 Picton Intake Protection Zone 3b  
Total Impervious Surface Area**

Moira River, Napanee Region and Prince Edward Region Watersheds.  
 RR # 2, 2061 Old Highway # 2, Belleville, Ontario, K8N 4Z2.  
 www.quinteconservation.ca, 613-968-3434

Produced by Quinte Conservation under license with the  
 Ontario Ministry of Natural Resources. Copyright Quinte Conservation and  
 the King's Printer for Ontario, 2023. Data is projected in NAD 83  
 UTM Zone 18N.

Digital Mapping Sources:  
 Base Map - Ontario Ministry of Natural Resources  
 Intake Location - Ministry of the Environment

This map is for illustrative purposes only. QC makes no warranty and assumes no liability whatsoever regarding the truth, accuracy, currency, or completeness of this map or the associated data.

### Legend

	Intake		Shoreline		IPZ 1
	Watercourses		Transport Pathway		IPZ 2

## Map 6.23 Deseronto Intake Protection Zones 1&2

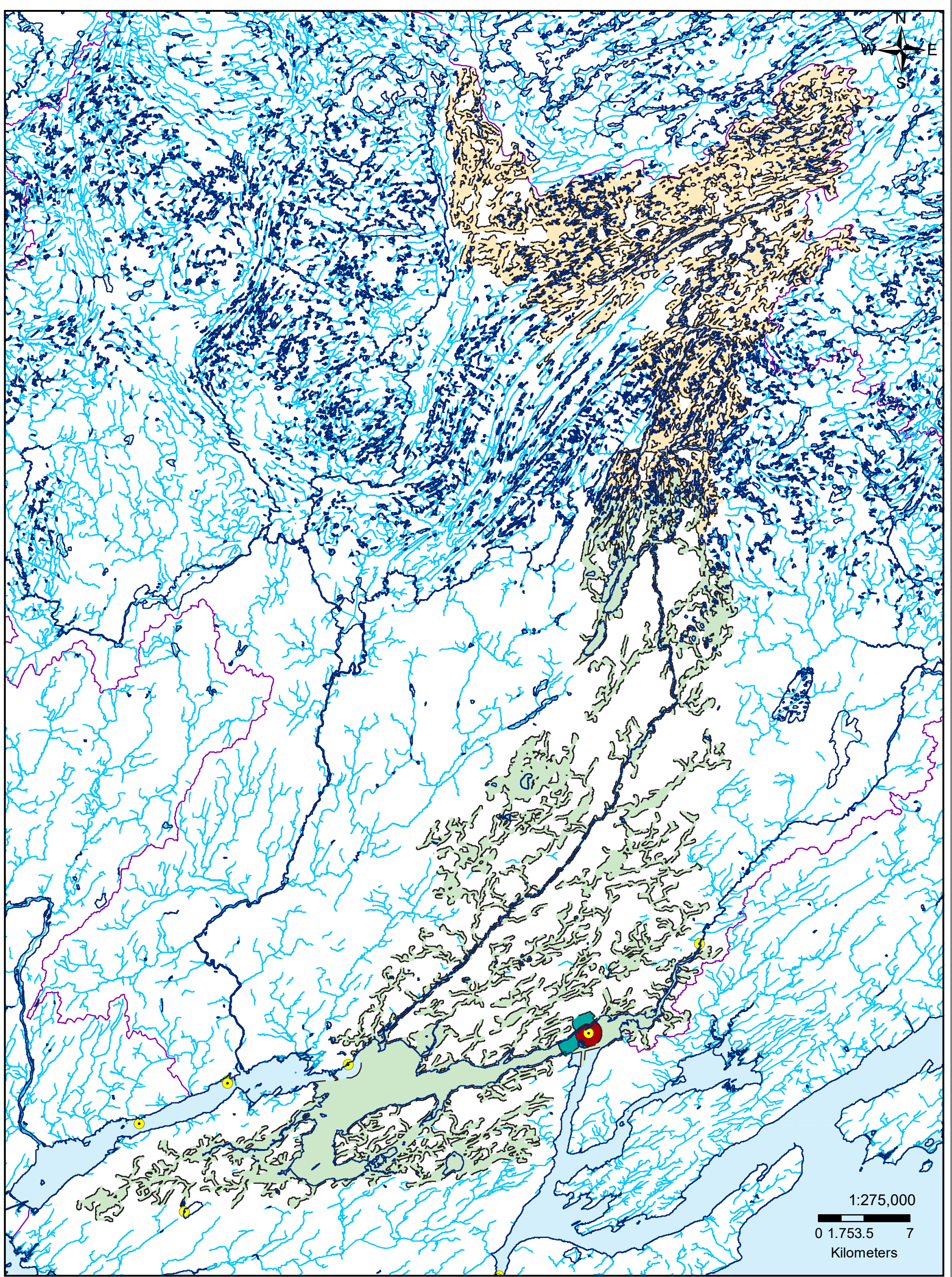

Quinte  
CONSERVATION

Moira River, Napanee Region and Prince Edward Region Watersheds.  
RR # 2, 2061 Old Highway # 2, Belleville, Ontario, K8N 4Z2.  
www.quinteconservation.ca, 613-968-3434

Produced by Quinte Conservation under license with the  
Ontario Ministry of Natural Resources. Copyright Quinte Conservation and  
the King's Printer for Ontario, 2023. Data is projected in NAD 83  
UTM Zone 18N.

Digital Mapping Sources:  
Base Map - Ontario Ministry of Natural Resources  
Intake Location - Ministry of the Environment

This map is for illustrative purposes only. QC makes no warranty, and assumes no liability whatsoever regarding the truth,  
accuracy, currency or completeness of this map or the associated data.

### Legend



Intake



Intake Protection Zone 1



Intake Protection Zone 3a



Shoreline





Intake Protection Zone 2



Intake Protection Zone 3b

## Map 6.24 Deseronto Intake Protection Zones

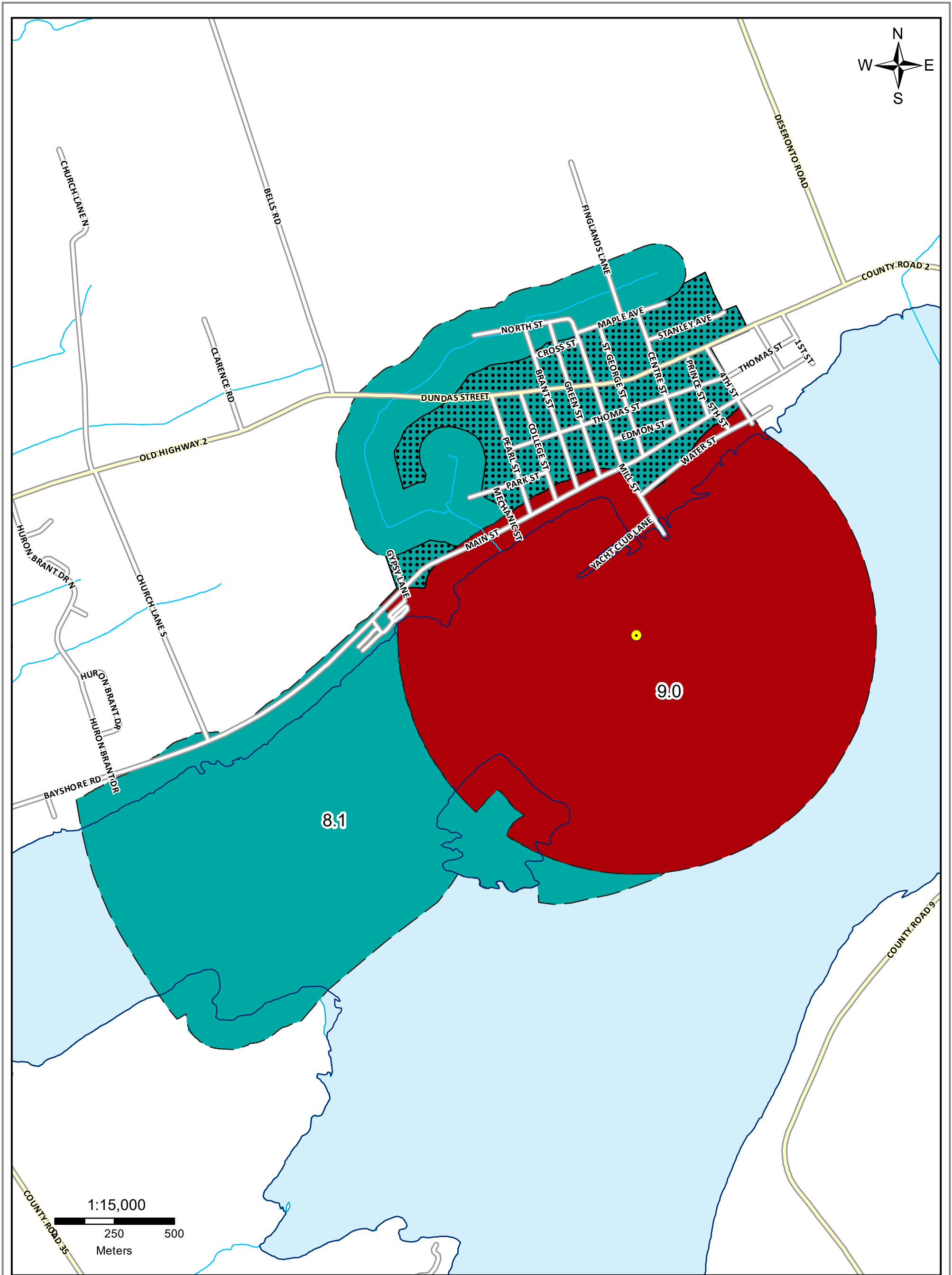

**Quinte CONSERVATION**

Molok River, Napanee Region and Prince Edward Region Watersheds.  
 RR # 2, 2061 Old Highway # 2, Belleville, Ontario, K8N 4Z2.  
 www.quinticonservation.ca, 613-968-3434

Produced by Quinte Conservation under license with the  
 Ontario Ministry of Natural Resources. Copyright Quinte Conservation and  
 the King's Printer for Ontario, 2023. Data is projected in NAD 83  
 UTM Zone 18N.

Digital Mapping Sources:  
 Base Map - Ontario Ministry of Natural Resources  
 Intake Location - Ministry of the Environment

This map is for illustrative purposes only. QC makes no warranty and assumes no liability whatsoever regarding the truth, accuracy, currency, or completeness of this map or the associated data.

**Legend**

	Intake		Shoreline		Vulnerability = 9.0
	Watercourses		Transport Pathway		Vulnerability = 8.1

**Map 6.25 Deseronto IPZ 1&2 Vulnerability**

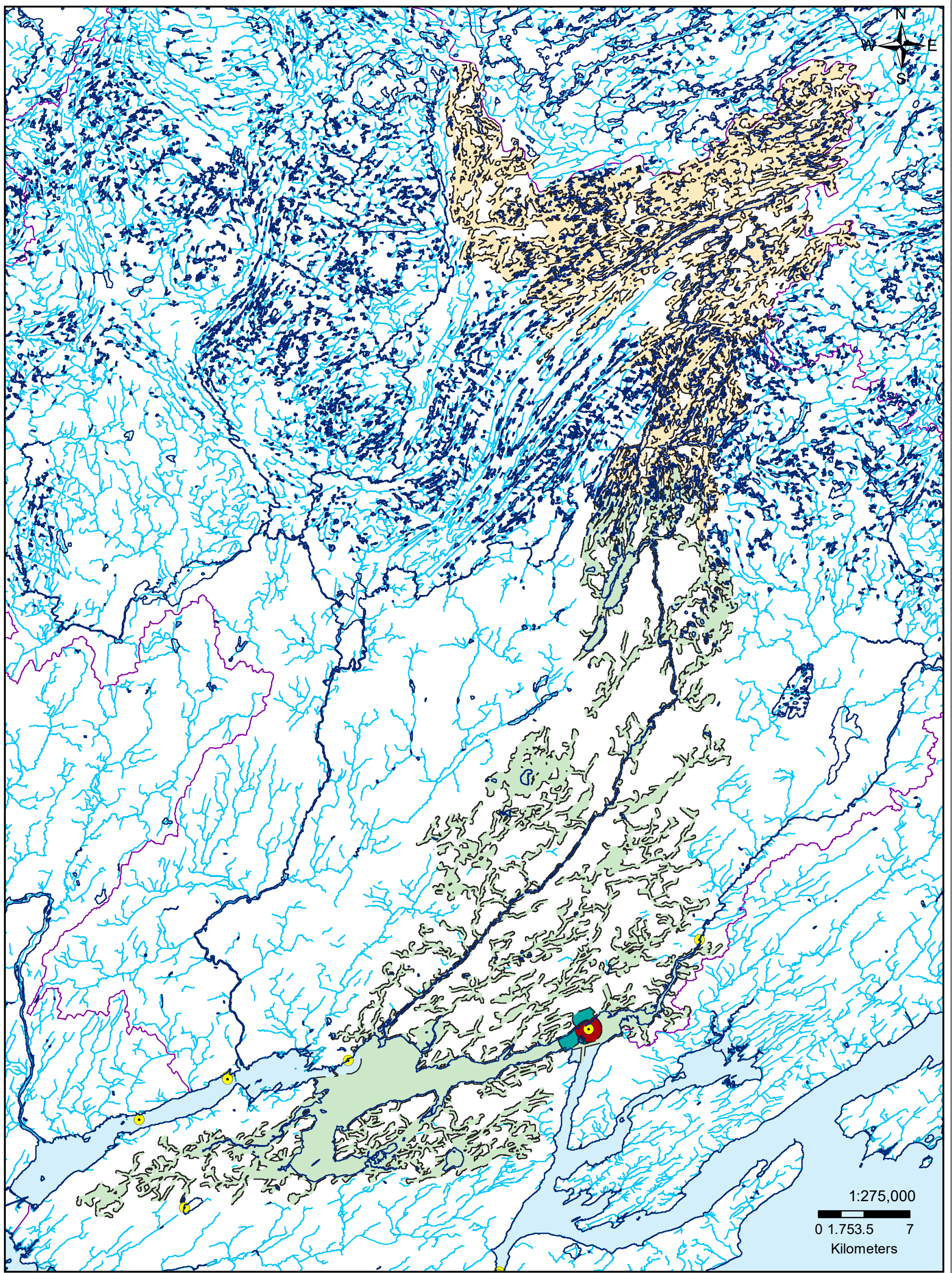

**Legend**

- Intake
- Shoreline
- Vulnerability = 9.0
- Vulnerability = 8.1
- Vulnerability = 7.2
- Vulnerability = 2.7

**Map 6.26**

**Deseronto Intake Protection Zone Vulnerability**



Moira River, Napanee Region and Prince Edward Region Watersheds.  
 RR # 2, 2061 Old Highway # 2, Belleville, Ontario, K8N 4Z2.  
 www.quinteconservation.ca, 613-968-3434

Produced by Quinte Conservation under license with the  
 Ontario Ministry of Natural Resources. Copyright Quinte Conservation and  
 the King's Printer for Ontario, 2023. Data is projected in NAD 83  
 UTM Zone 18N.

Digital Mapping Sources:  
 Base Map - Ontario Ministry of Natural Resources  
 Intake Location - Ministry of the Environment

This map is for illustrative purposes only. QC makes no warranty and assumes no liability whatsoever regarding the truth,  
 accuracy, currency or completeness of this map or the associated data.

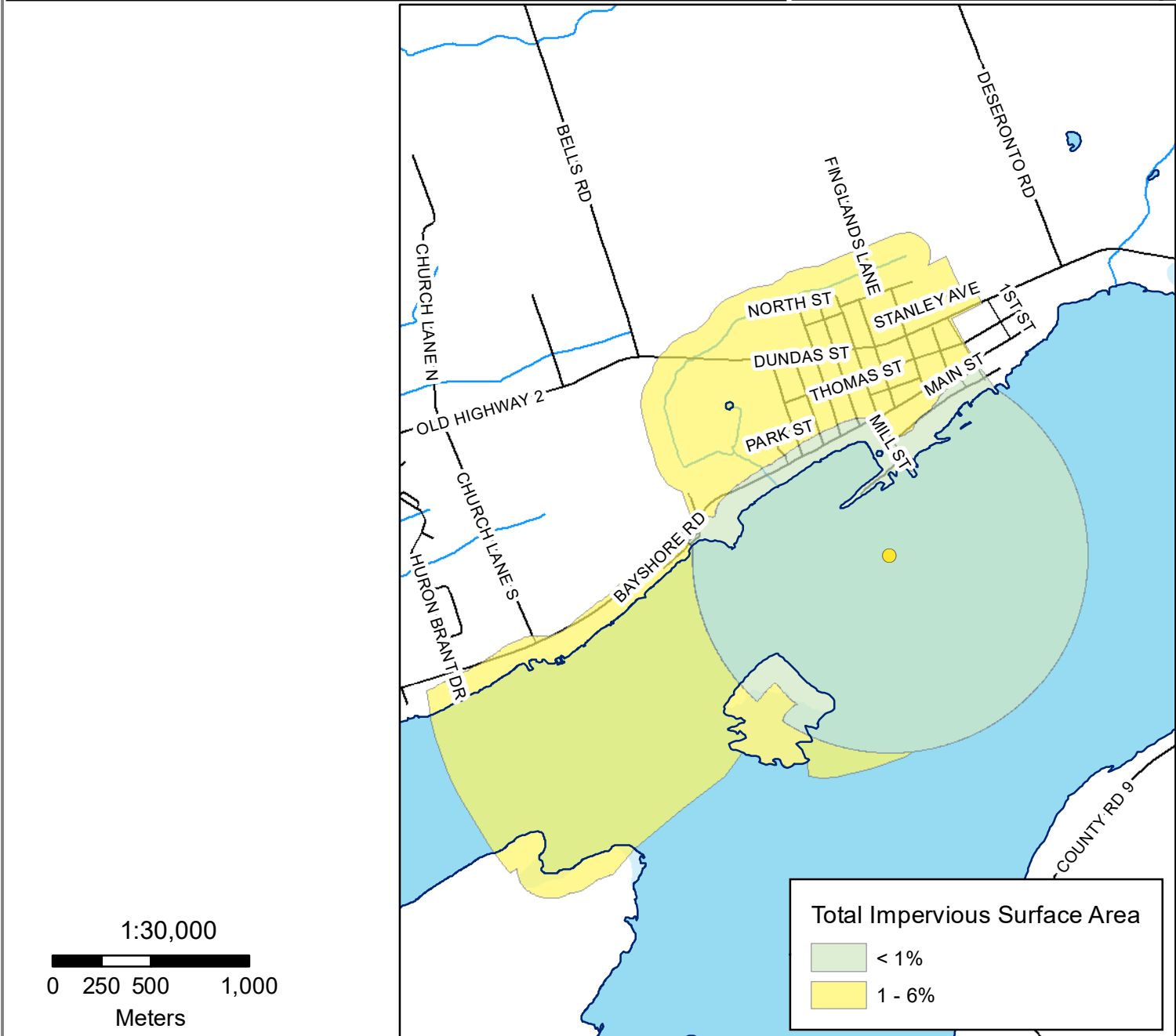
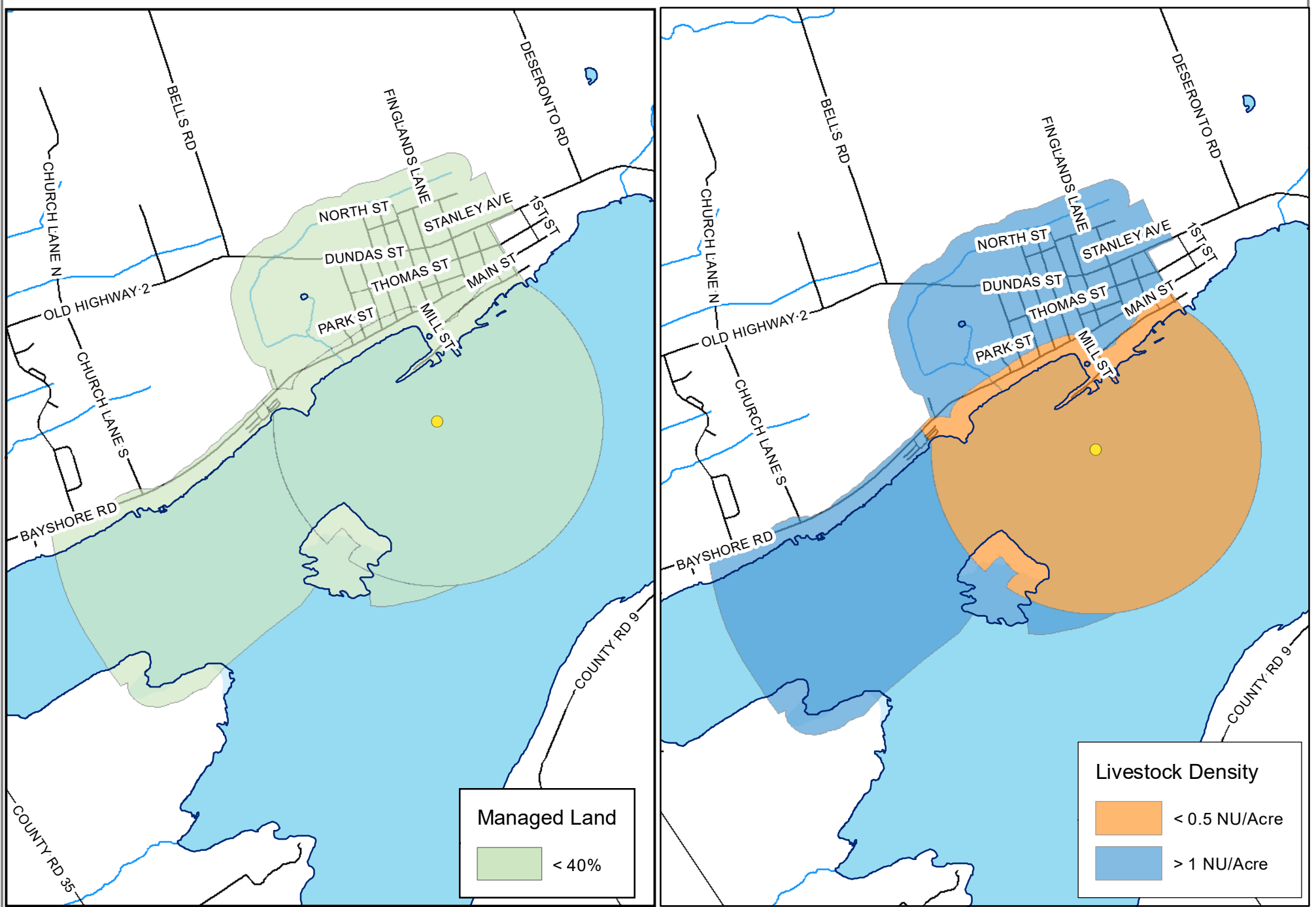

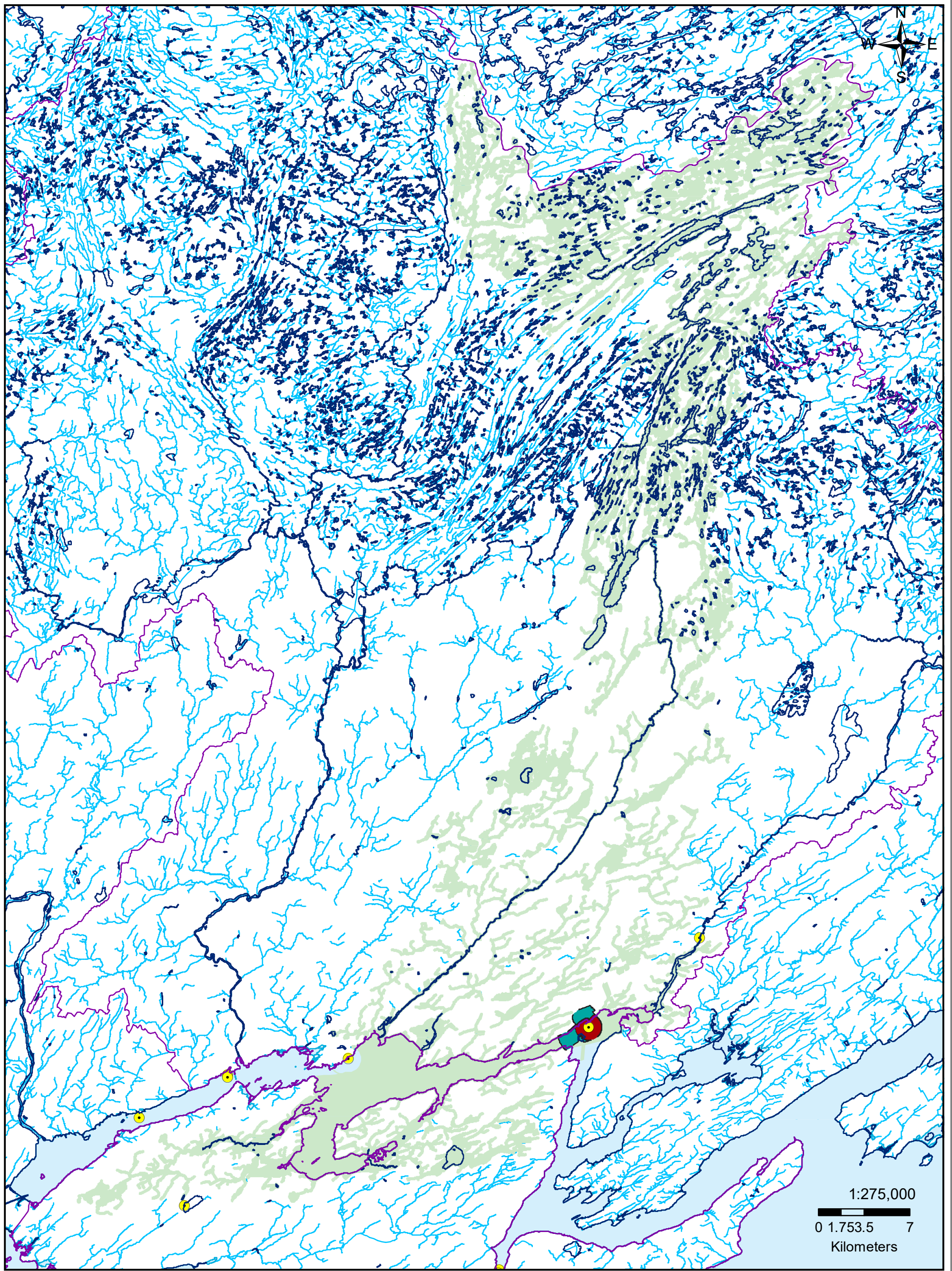

1:275,000

0 1.753.5 7  
Kilometers



Legend

- Intake
- Intake Protection Zone 1
- Managed Lands < 40%
- Shoreline
- Intake Protection Zone 2

Moira River, Napanee Region and Prince Edward Region Watersheds.  
RR # 2, 2061 Old Highway # 2, Belleville, Ontario, K8N 4Z2.  
www.quinteconservation.ca, 613-968-3434  
Produced by Quinte Conservation under license with the  
Ontario Ministry of Natural Resources. Copyright Quinte Conservation and  
the King's Printer for Ontario, 2023. Data is projected in NAD 83  
UTM Zone 18N.  
Digital Mapping Sources:  
Base Map - Ontario Ministry of Natural Resources  
Intake Location - Ministry of the Environment  
This map is for illustrative purposes only. QC makes no warranty and assumes no liability whatsoever regarding the truth,  
accuracy, currency or completeness of this map or the associated data.

**Map 6.28 Deseronto IPZ 3a & b Managed Land**

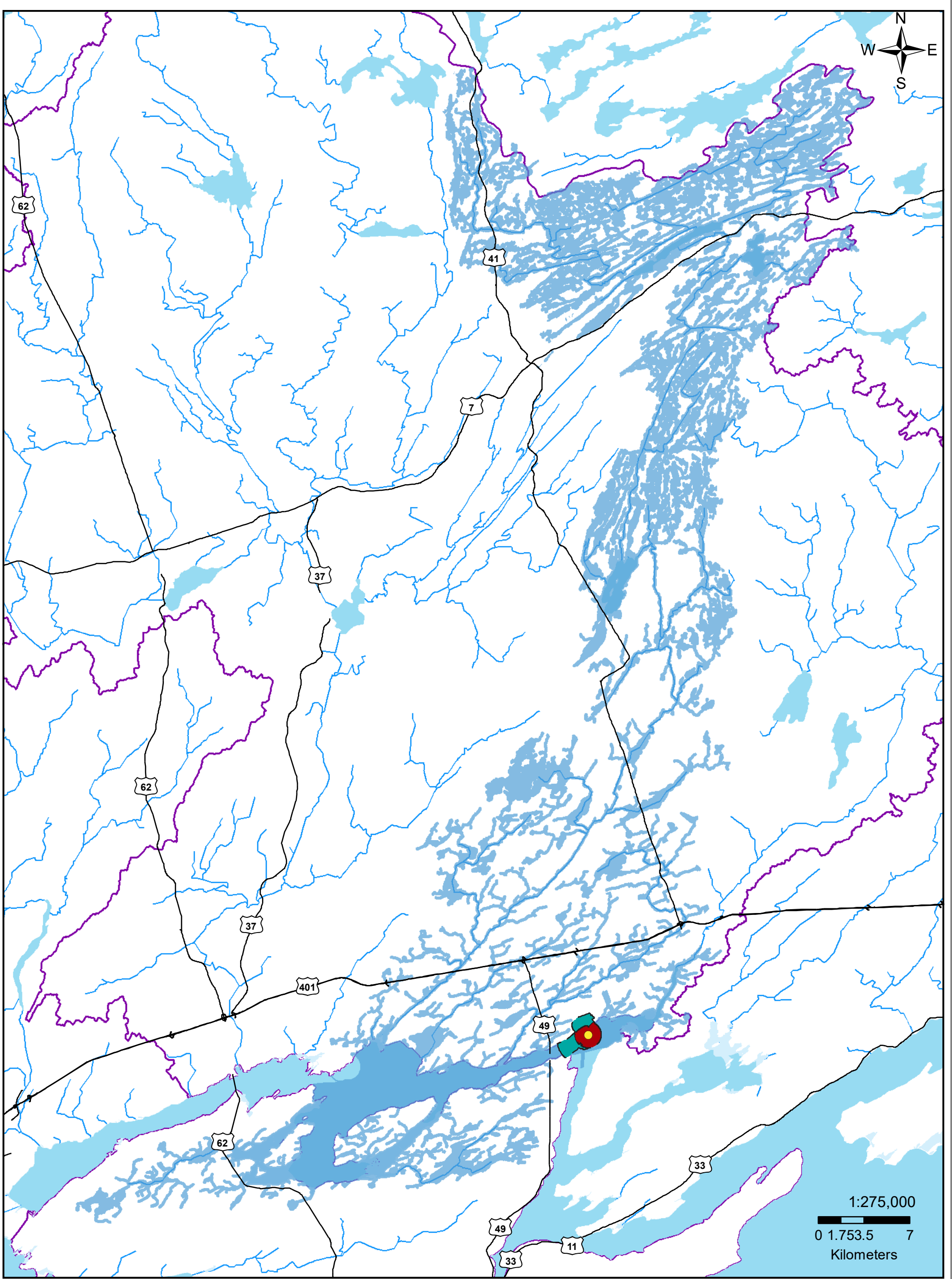

**Legend**

- Intakes
- Intake Protection Zone 1
- Livestock Density >1 NU/Acre
- Highways
- Intake Protection Zone 2

**Map 6.29**  
**Deseronto IPZ 3a & b Livestock Density**



Moira River, Napanee Region and Prince Edward Region Watersheds.  
 RR # 2, 2061 Old Highway # 2, Belleville, Ontario, K8N 4Z2.  
 www.quinteconservation.ca, 613-968-3434  
 Produced by Quinte Conservation under license with the  
 Ontario Ministry of Natural Resources. Copyright Quinte Conservation and  
 the King's Printer for Ontario, 2023. Data is projected in NAD 83  
 UTM Zone 18N.  
 Digital Mapping Sources:  
 Base Map - Ontario Ministry of Natural Resources  
 Intake Location - Ministry of the Environment  
 This map is for illustrative purposes only. QC makes no warranty and assumes no liability whatsoever regarding the truth,  
 accuracy, currency or completeness of this map or the associated data.

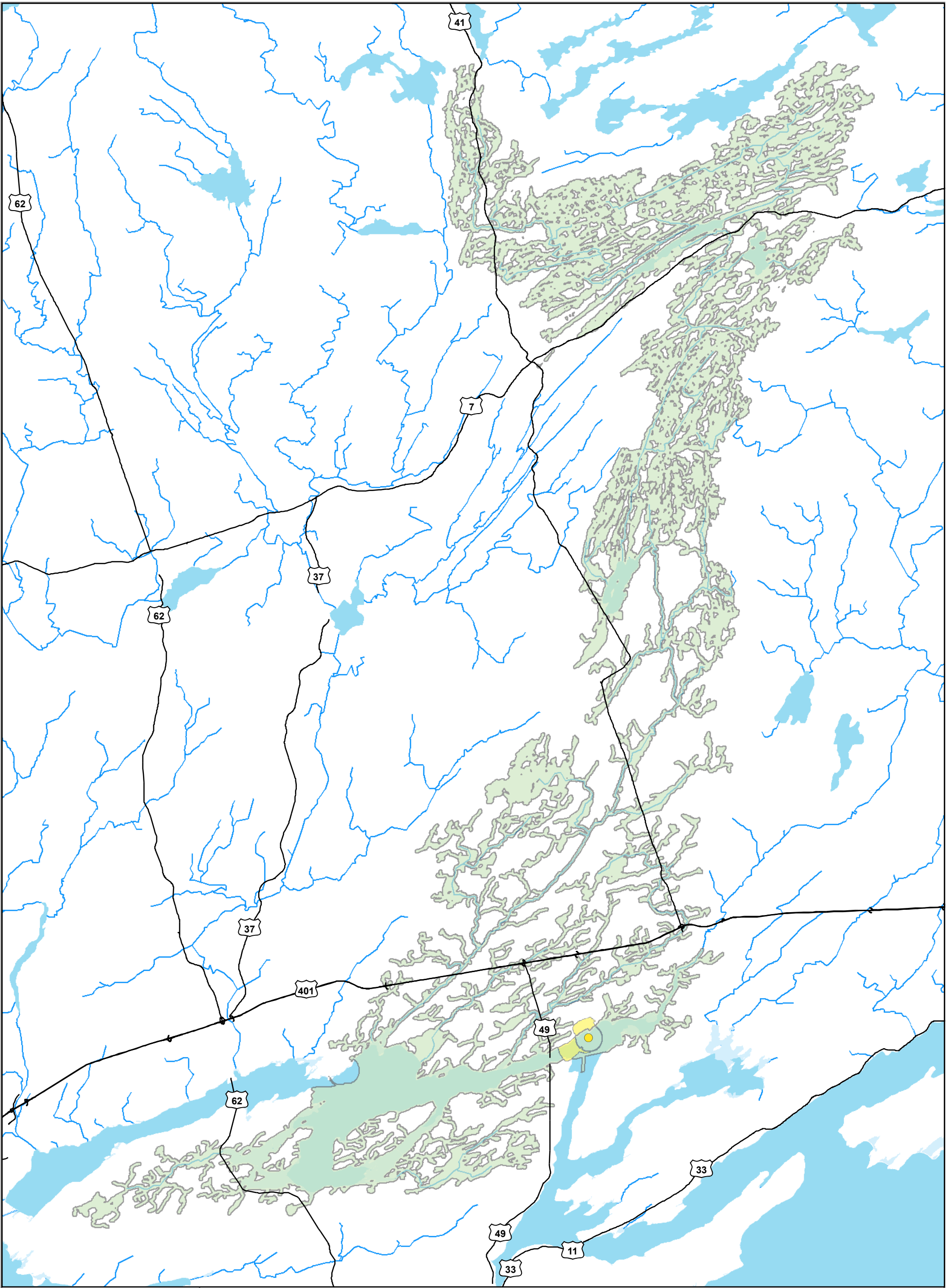

Quinte  
CONSERVATION

Legend

- Intakes
  - Highways
- Total Impervious Surface Area**
- < 1%
  - 1 - 6%

# Map 6.30 Deseronto Intake Protection Zone 3 a & b Total Impervious Surface Area

Moira River, Napanee Region and Prince Edward Region Watersheds.  
RR # 2, 2061 Old Highway # 2, Belleville, Ontario, K8N 4Z2.  
www.quinteconservation.ca, 613-968-3434  
Produced by Quinte Conservation under license with the  
Ontario Ministry of Natural Resources. Copyright Quinte Conservation and  
the King's Printer for Ontario, 2023. Data is projected in NAD 83  
UTM Zone 18N.  
Digital Mapping Sources:  
Base Map - Ontario Ministry of Natural Resources  
Monitoring Wells - Municipality of Marmora & Lake  
This map is for illustrative purposes only. QC makes no warranty and assumes no liability whatsoever regarding the truth,  
accuracy, currency or completeness of this map or the associated data.

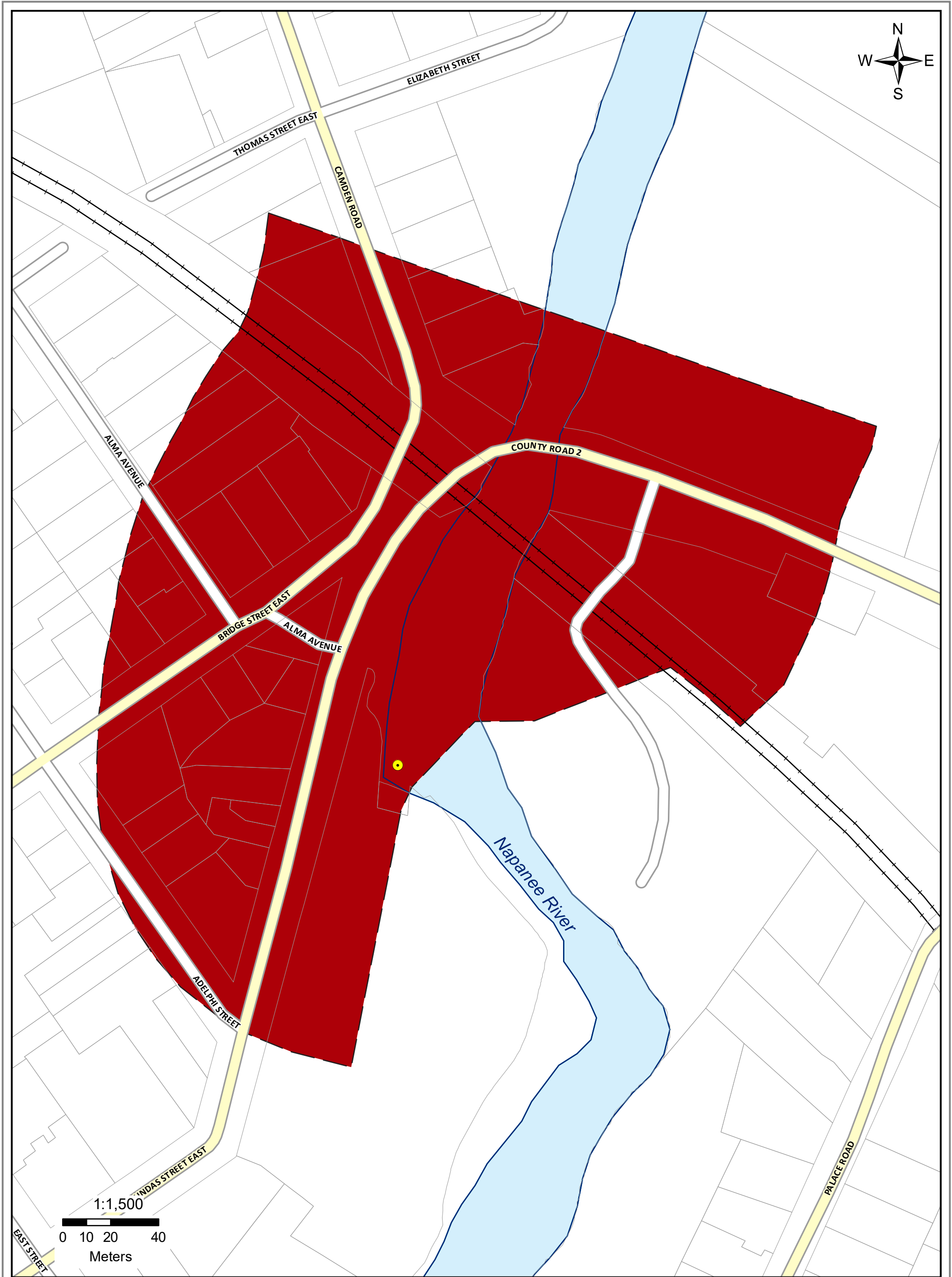

1:1,500

0 10 20 40  
Meters



Moira River, Napanee Region and Prince Edward Region Watersheds.  
RR # 2, 2061 Old Highway # 2, Belleville, Ontario, K8N 4Z2.  
www.quinteconservation.ca, 613-968-3434

Produced by Quinte Conservation under license with the  
Ontario Ministry of Natural Resources. Copyright Quinte Conservation and  
the King's Printer for Ontario, 2023. Data is projected in NAD 83  
UTM Zone 18N.



Digital Mapping Sources:  
Base Map - Ontario Ministry of Natural Resources  
Intake Location - Ministry of the Environment

This map is for illustrative purposes only. QC makes no warranty and assumes no liability whatsoever regarding the truth,  
accuracy, currency or completeness of this map or the associated data.

### Legend

- Intake
- Shoreline
- Railway
- IPZ 1

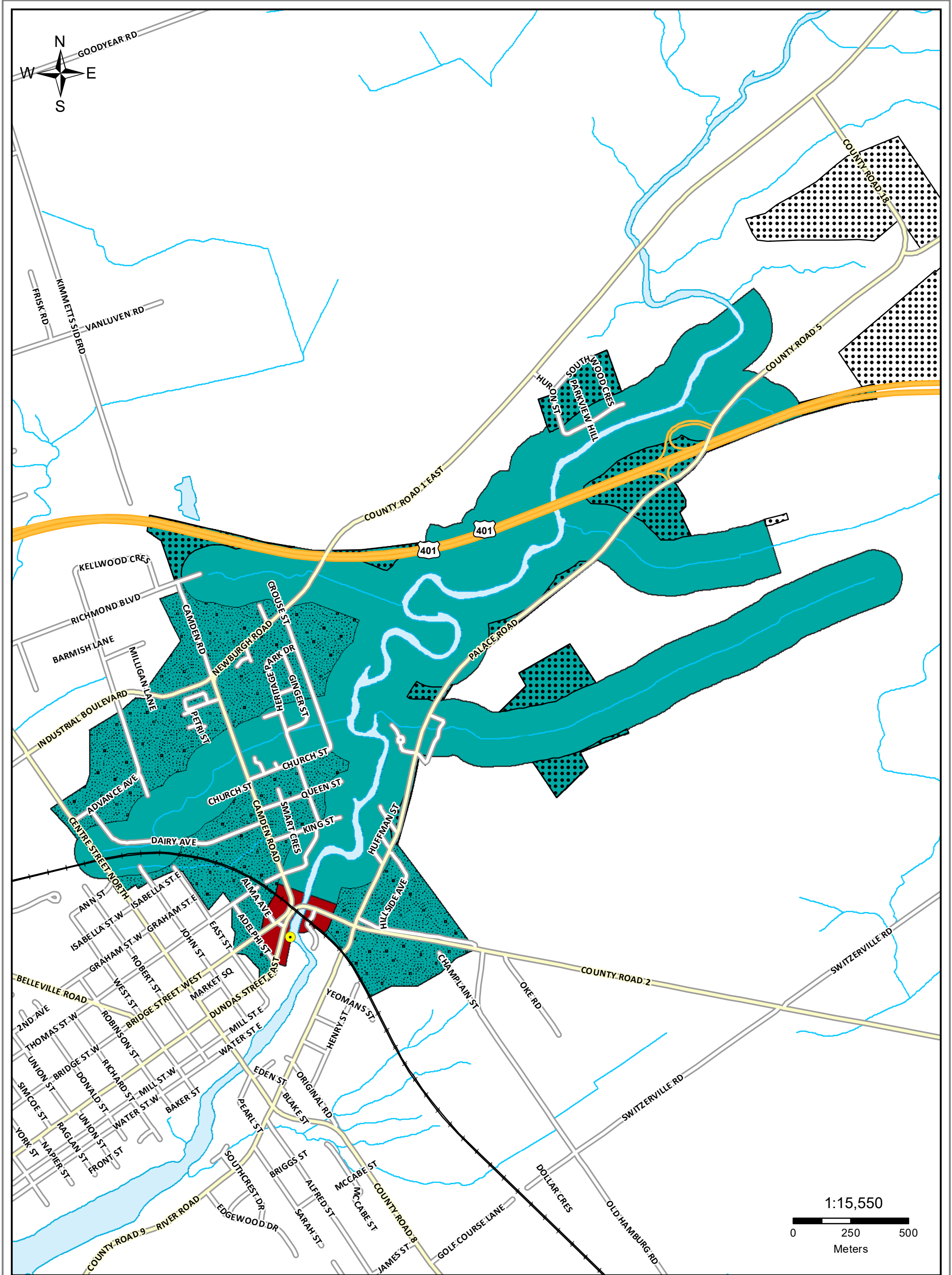
## Map 6.31 Napanee Intake Protection Zone One

**Quinte CONSERVATION**







Moira River, Napanee Region and Prince Edward Region Watersheds.  
 RR # 2, 2061 Old Highway # 2, Belleville, Ontario, K8N 4Z2.  
 www.quinteconservation.ca, 613-968-3434

Produced by Quinte Conservation under license with the  
 Ontario Ministry of Natural Resources. Copyright Quinte Conservation and  
 the King's Printer for Ontario, 2023. Data is projected in NAD 83  
 UTM Zone 18N.

Digital Mapping Sources:  
 Base Map - Ontario Ministry of Natural Resources  
 Intake Location - Ministry of the Environment

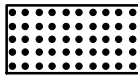
This map is for illustrative purposes only. QC makes no warranty and assumes no liability whatsoever regarding the truth,  
 accuracy, currency, or completeness of this map or the associated data.

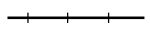
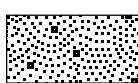
**Legend**

	Intake		Watercourses		Transport Pathway		IPZ 1
	Shoreline		Railway		Sewershed		IPZ 2

**Map 6.32 Napanee Intake Protection Zones 1 & 2**



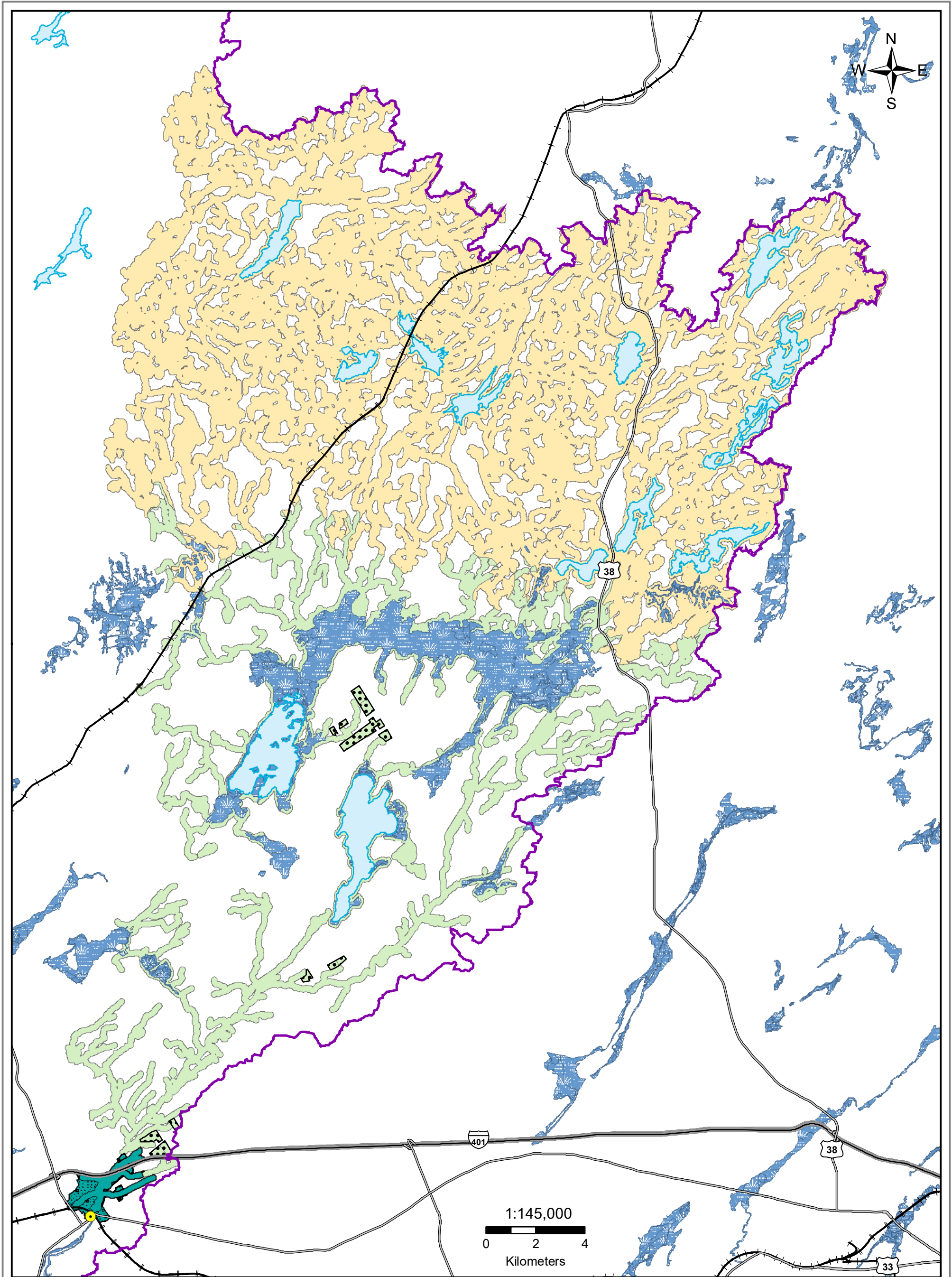

Moira River, Napanee Region and Prince Edward Region Watersheds.  
 RR # 2, 2061 Old Highway # 2, Belleville, Ontario, K8N 4Z2.  
[www.quinteconservation.ca](http://www.quinteconservation.ca), 613-968-3434

Produced by Quinte Conservation March 27, 2010 under license with the  
 Ontario Ministry of Natural Resources. Copyright Quinte Conservation and  
 the Queen's Printer for Ontario, 2010. Data is projected in NAD 83  
 UTM Zone 18N.

Digital Mapping Sources:  
 Base Map - Ontario Ministry of Natural Resources  
 Intake Location - Ministry of the Environment

### Legend

- |             |                   |        |               |
|-------------|-------------------|--------|---------------|
| Intake      | Transport Pathway | IPZ 2  | Lakes         |
| Highways    | Sewersheds        | IPZ-3a | Wetland       |
| Highway 401 | IPZ 1             | IPZ-3b | Quinte Region |





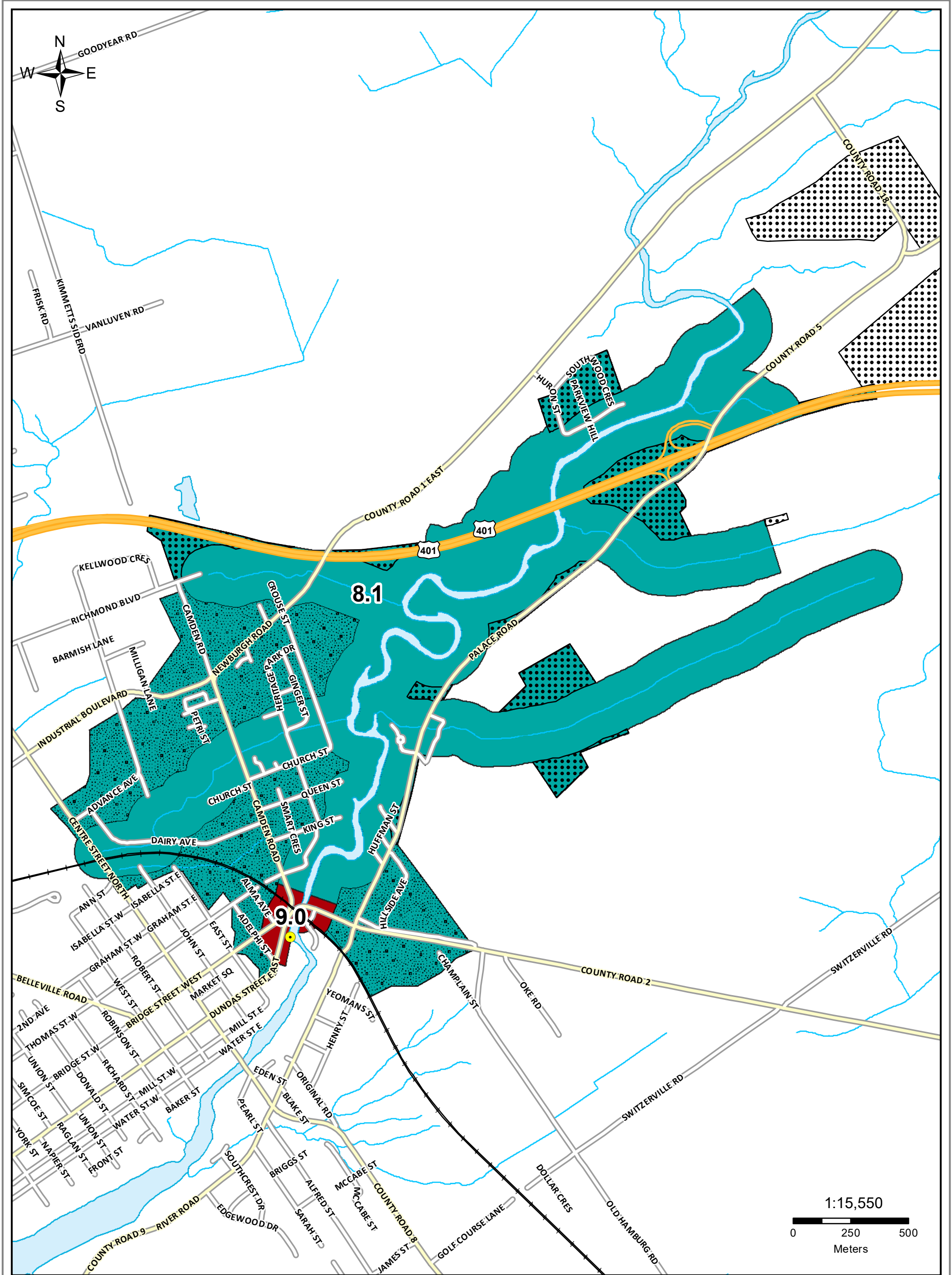

## Map 6.33 Napanee Intake Protection Zones

This map is for illustrative purposes only. QC makes no warranty and assumes no liability whatsoever regarding the truth, accuracy, currency or completeness of this map or the associated data.



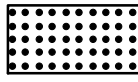

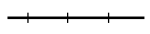
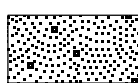
  
**Quinte CONSERVATION**
  
 Moira River, Napanee Region and Prince Edward Region Watersheds.
   
 RR #2, 2061 Old Highway #2, Belleville, Ontario, K8N 4Z2.
   
 www.quinteconservation.ca, 613-968-3434
   
 Produced by Quinte Conservation under license with the
   
 Ontario Ministry of Natural Resources. Copyright Quinte Conservation and
   
 the King's Printer for Ontario, 2023. Data is projected in NAD 83
   
 UTM Zone 18N.
   
 Digital Mapping Sources:
   
 Base Map - Ontario Ministry of Natural Resources
   
 Intake Location - Ministry of the Environment
   
This map is for illustrative purposes only. QC makes no warranties and assumes no liability whatsoever regarding the truth, accuracy, currency, or completeness of this map or the associated data.

**Legend**

	Intake		Watercourses		Transport Pathway		Vulnerability = 9.0
	Shoreline		Railway		Sewershed		Vulnerability = 8.1

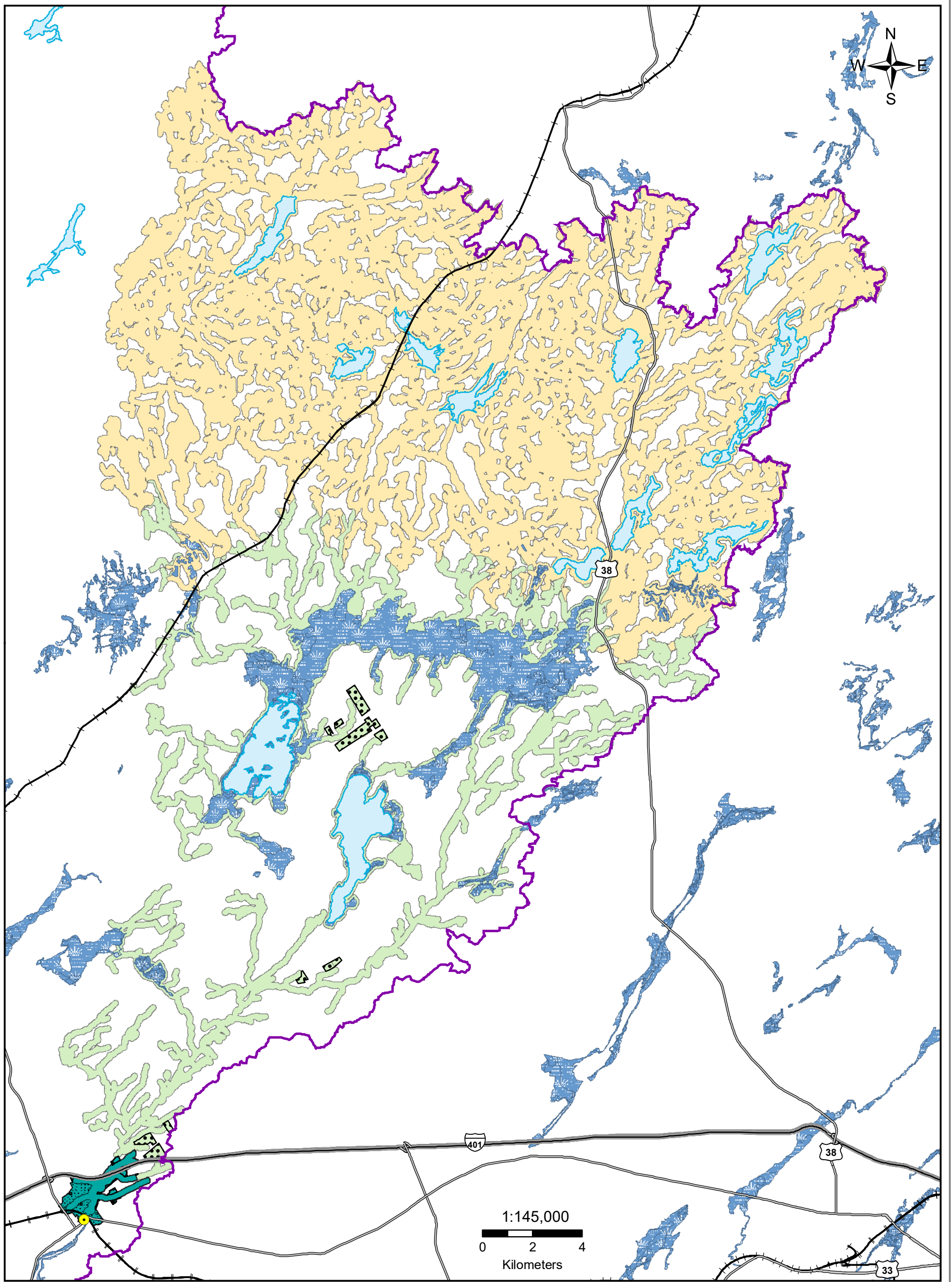
**Map 6.34 Napanee IPZ 1 & 2 Vulnerability**



Moira River, Napanee Region and Prince Edward Region Watersheds.  
 RR # 2, 2061 Old Highway # 2, Belleville, Ontario, K8N 4Z2.  
 www.quinteconservation.ca, 613-968-3434

Produced by Quinte Conservation March 27, 2010 under license with the  
 Ontario Ministry of Natural Resources. Copyright Quinte Conservation and  
 the Queen's Printer for Ontario, 2010. Data is projected in NAD 83  
 UTM Zone 18N.

Digital Mapping Sources:  
 Base Map - Ontario Ministry of Natural Resources  
 Intake Location - Ministry of the Environment

This map is for illustrative purposes only. QC makes no warranty and assumes no liability whatsoever regarding the truth,  
 accuracy, currency or completeness of this map or the associated data.

### Legend

- |             |                     |                     |               |
|-------------|---------------------|---------------------|---------------|
| Intake      | Transport Pathway   | Vulnerability = 8.1 | Lakes         |
| Highways    | Sewershed           | Vulnerability = 7.2 | Wetland       |
| Highway 401 | Vulnerability = 9.0 | Vulnerability = 2.7 | Quinte Region |

## Map 6.35 Napanee IPZ Vulnerability

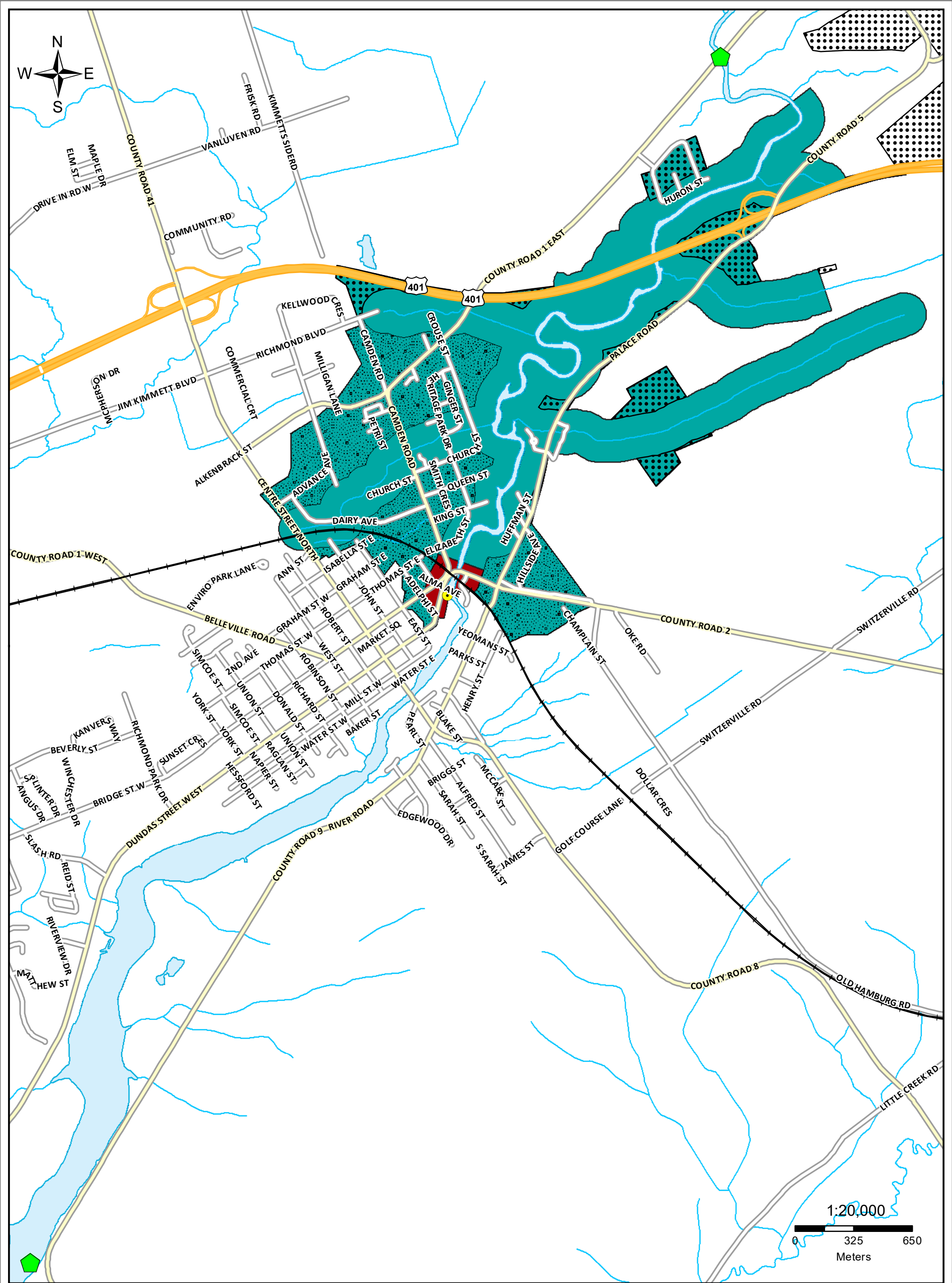

### Legend

- Intake
- ~ Watercourses
- ▬ Shoreline
- + Railway
- ▨ Transport Pathway
- ▨ Sewer shed
- IPZ 1
- IPZ 2

## Map 6.36 Napanee Backup System Monitoring



Moira River, Napanee Region and Prince Edward Region Watersheds.  
RR #2, 2061 Old Highway #2, Belleville, Ontario, K8N 4Z2.  
www.quinteconservation.ca, 613-968-3434

Produced by Quinte Conservation under license with the Ontario Ministry of Natural Resources. Copyright Quinte Conservation and the King's Printer for Ontario, 2023. Data is projected in NAD 83 UTM Zone 18N.

Digital Mapping Sources:  
Base Map - Ontario Ministry of Natural Resources  
Intake Location - Ministry of the Environment

This map is for illustrative purposes only. QC makes no warranty and assumes no liability whatsoever regarding the truth, accuracy, currency, or completeness of this map or the associated data.

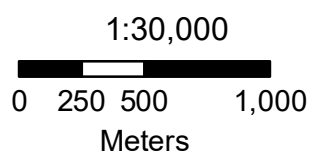
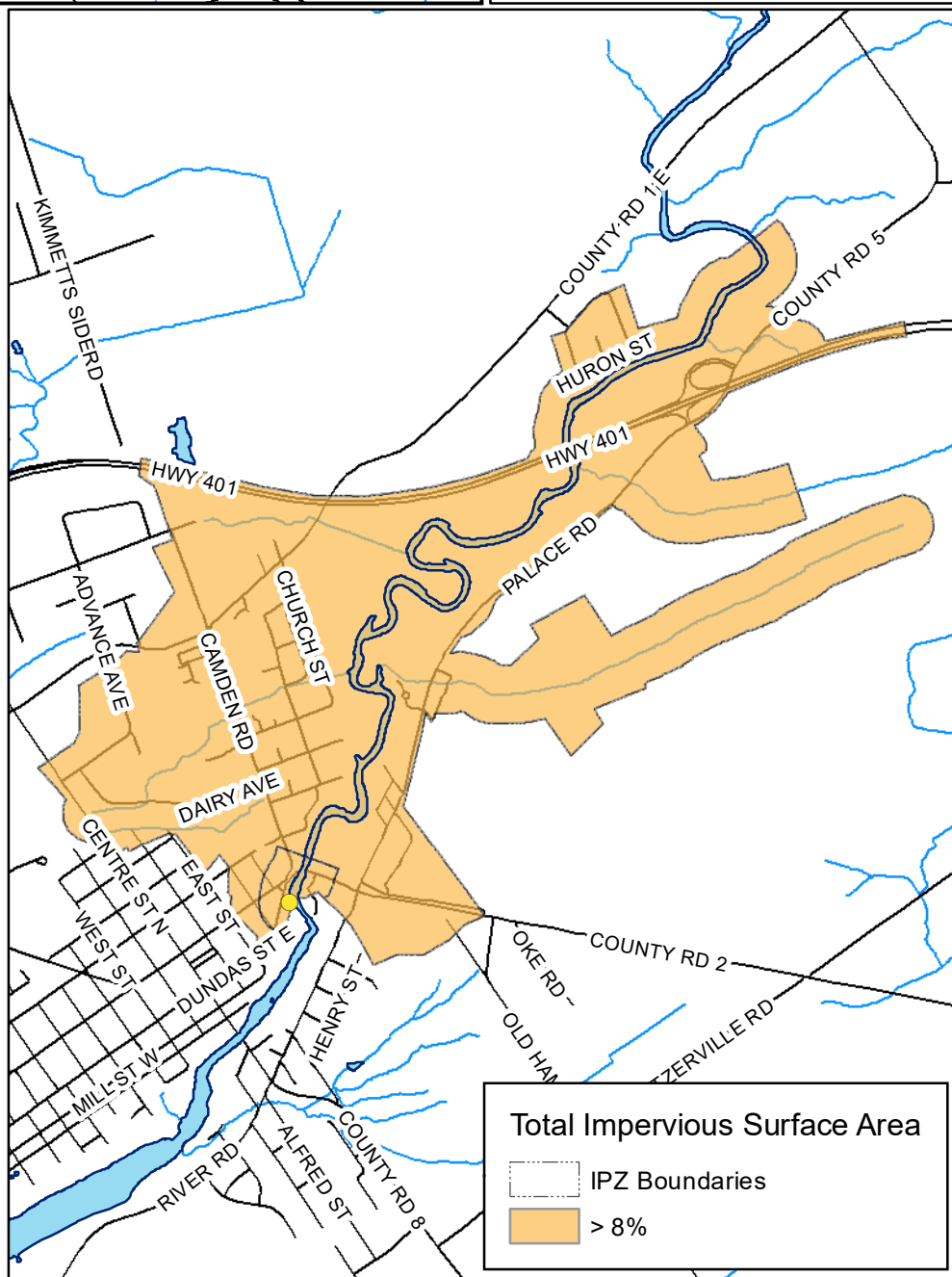
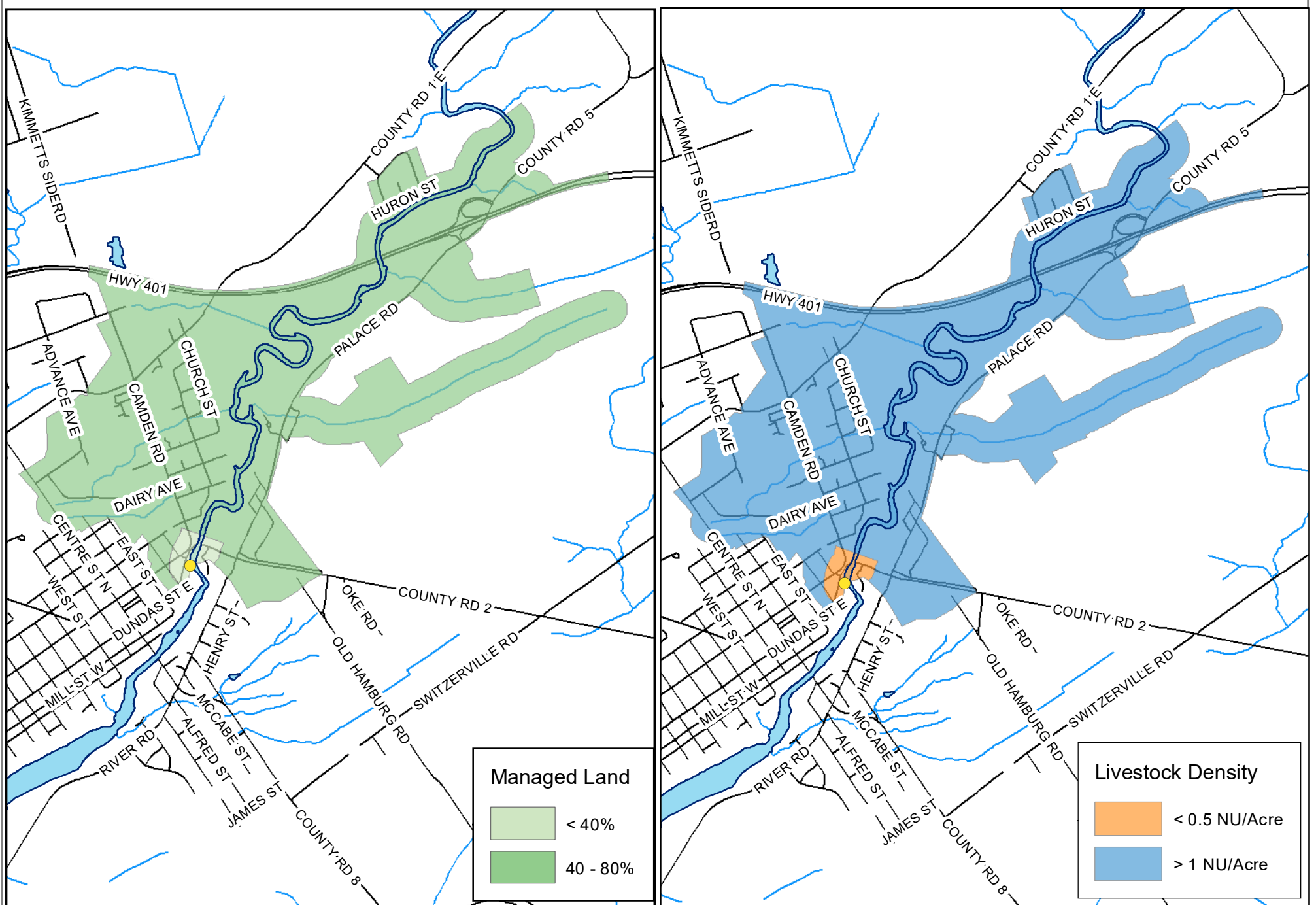

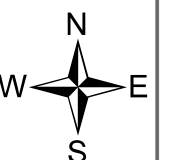

Legend

- Intakes
- Shoreline
- Roads



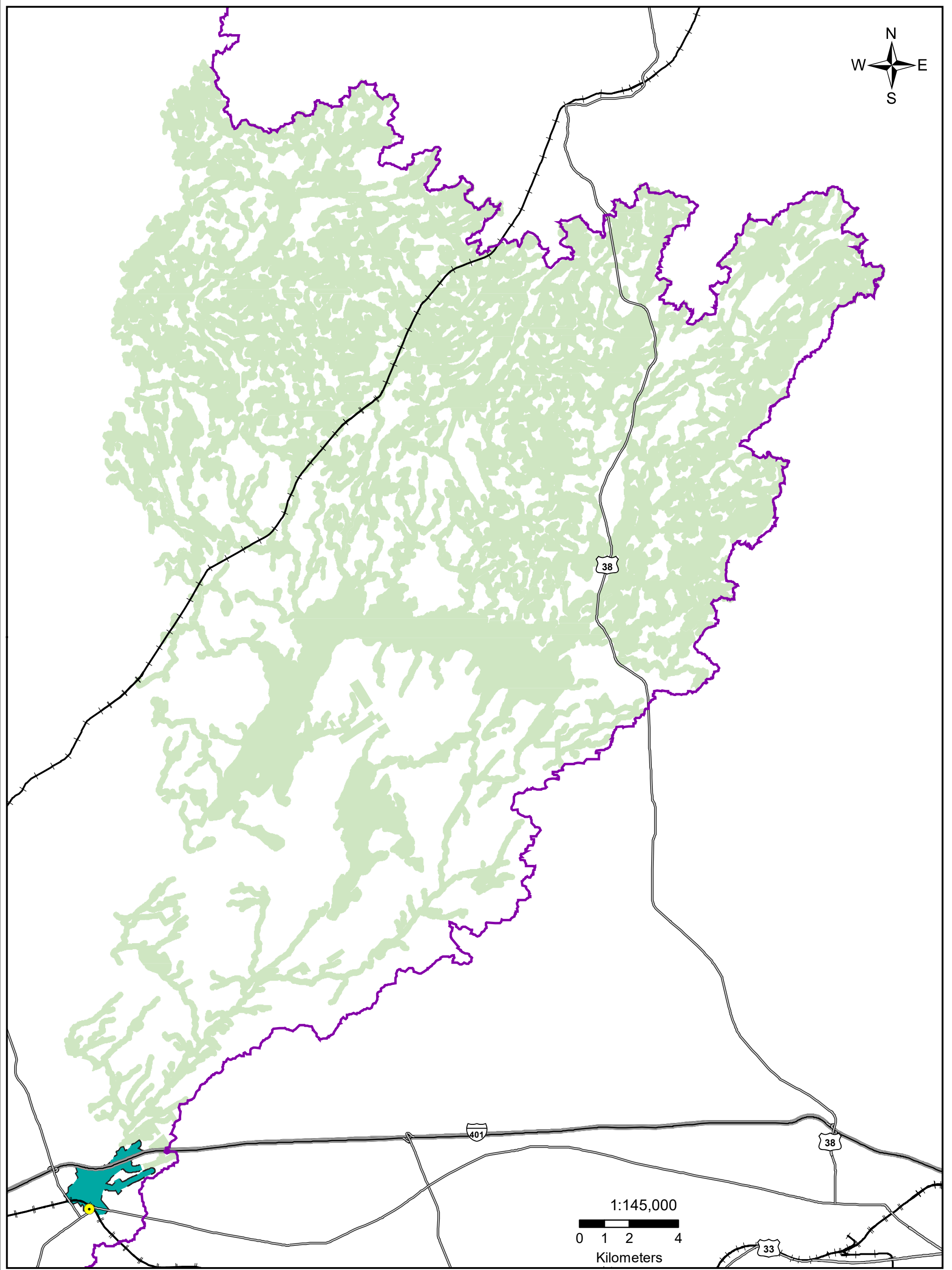





# Map 6.37 Napanee Intake Protection Zone Managed Land, Livestock Density & Impervious Surface Area





Moira River, Napanee Region and Prince Edward Region Watersheds.  
 RR # 2, 2061 Old Highway # 2, Belleville, Ontario, K8N 4Z2.  
 www.quinteconservation.ca, 613-968-3434  
 Produced by Quinte Conservation under license with the  
 Ontario Ministry of Natural Resources. Copyright Quinte Conservation and  
 the King's Printer for Ontario, 2023. Data is projected in NAD 83  
 UTM Zone 18N.  
 Digital Mapping Sources:  
 Base Map - Ontario Ministry of Natural Resources  
 Intake Location - Ministry of the Environment  
This map is for illustrative purposes only. QC makes no warranty and assumes no liability whatsoever regarding the truth, accuracy, currency or completeness of this map or the associated data.

**Legend**

	Intake		IPZ 1		Managed Lands < 40%
	Highways		IPZ 2		Quinte Region
	Highway 401				

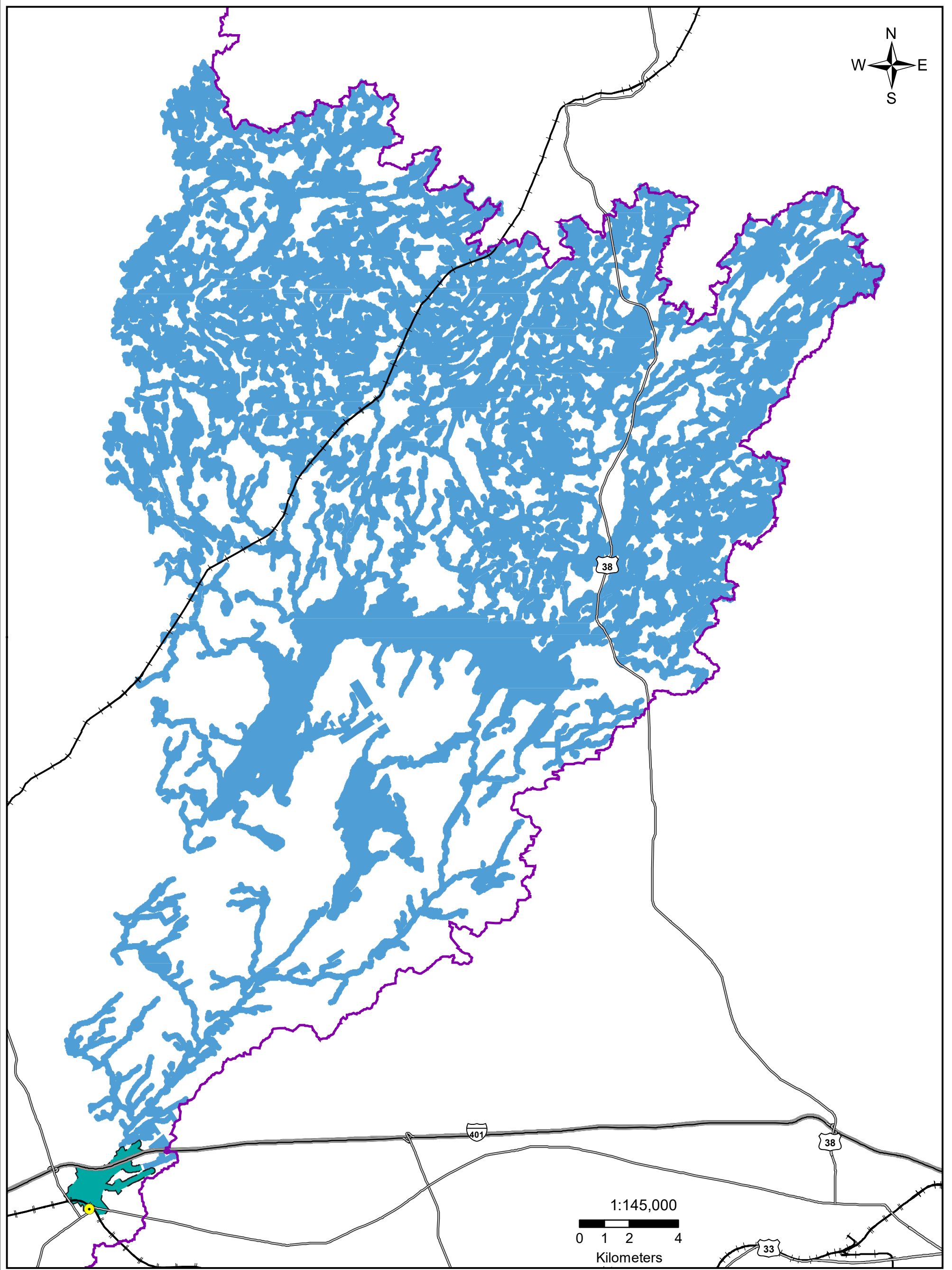
**Map 6.38 Napanee IPZ 3a & b Managed Land**



**Legend**

- Intake
- IPZ 1
- Livestock Density > 1 NU/Acre
- IPZ 2
- Quinte Region
- Highways
- Highway 401

**Map 6.39**  
**Napanee IPZ 3a & b Livestock Density**



Moira River, Napanee Region and Prince Edward Region Watersheds.  
 RR # 2, 2061 Old Highway # 2, Belleville, Ontario, K8N 4Z2.  
 www.quinteconservation.ca, 613-968-3434  
 Produced by Quinte Conservation under license with the  
 Ontario Ministry of Natural Resources. Copyright Quinte Conservation and  
 the King's Printer for Ontario, 2023. Data is projected in NAD 83  
 UTM Zone 18N.  
 Digital Mapping Sources:  
 Base Map - Ontario Ministry of Natural Resources  
 Intake Location - Ministry of the Environment  
 This map is for illustrative purposes only. QC makes no warranty and assumes no liability whatsoever regarding the truth,  
 accuracy, currency, or completeness of this map or the associated data.

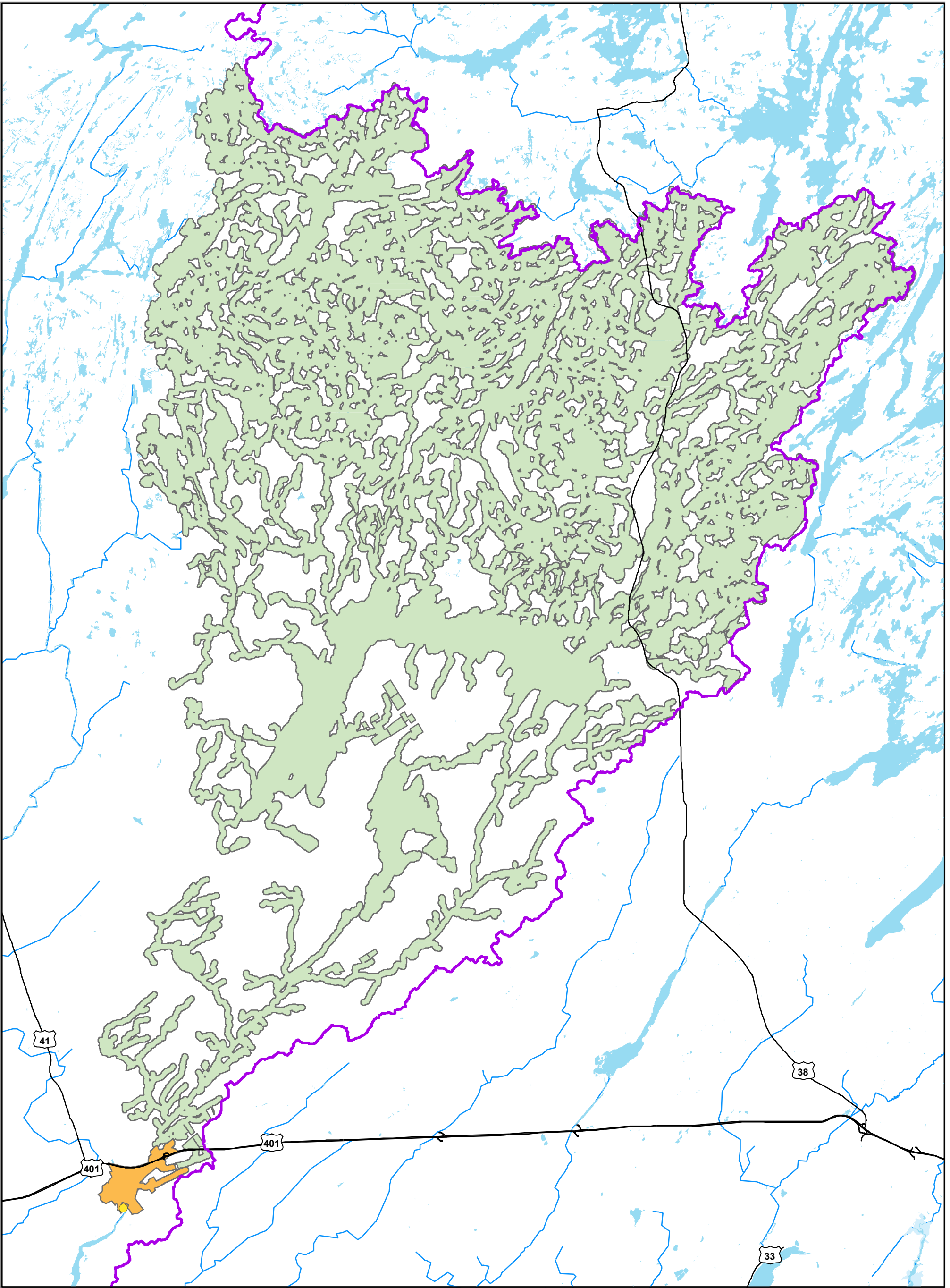

**Legend**

- Intakes
- < 1%
- Quinte Watershed
- Highways
- > 8%

**Map 6.40 Napanee Intake Protection Zone 3 a & b Impervious Surface Area**

Moira River, Napanee Region and Prince Edward Region Watersheds.  
 RR # 2, 2061 Old Highway # 2, Belleville, Ontario, K8N 4Z2.  
 www.quinteconservation.ca, 613-968-3434  
 Produced by Quinte Conservation under license with the  
 Ontario Ministry of Natural Resources. Copyright Quinte Conservation and  
 the King's Printer for Ontario, 2023. Data is projected in NAD 83  
 UTM Zone 18N.  
 Digital Mapping Sources:  
 Base Map - Ontario Ministry of Natural Resources  
 Monitoring Wells - Municipality of Marmora & Lake  
 This map is for illustrative purposes only. QC makes no warranty and assumes no liability whatsoever regarding the truth,  
 accuracy, currency or completeness of this map or the associated data.



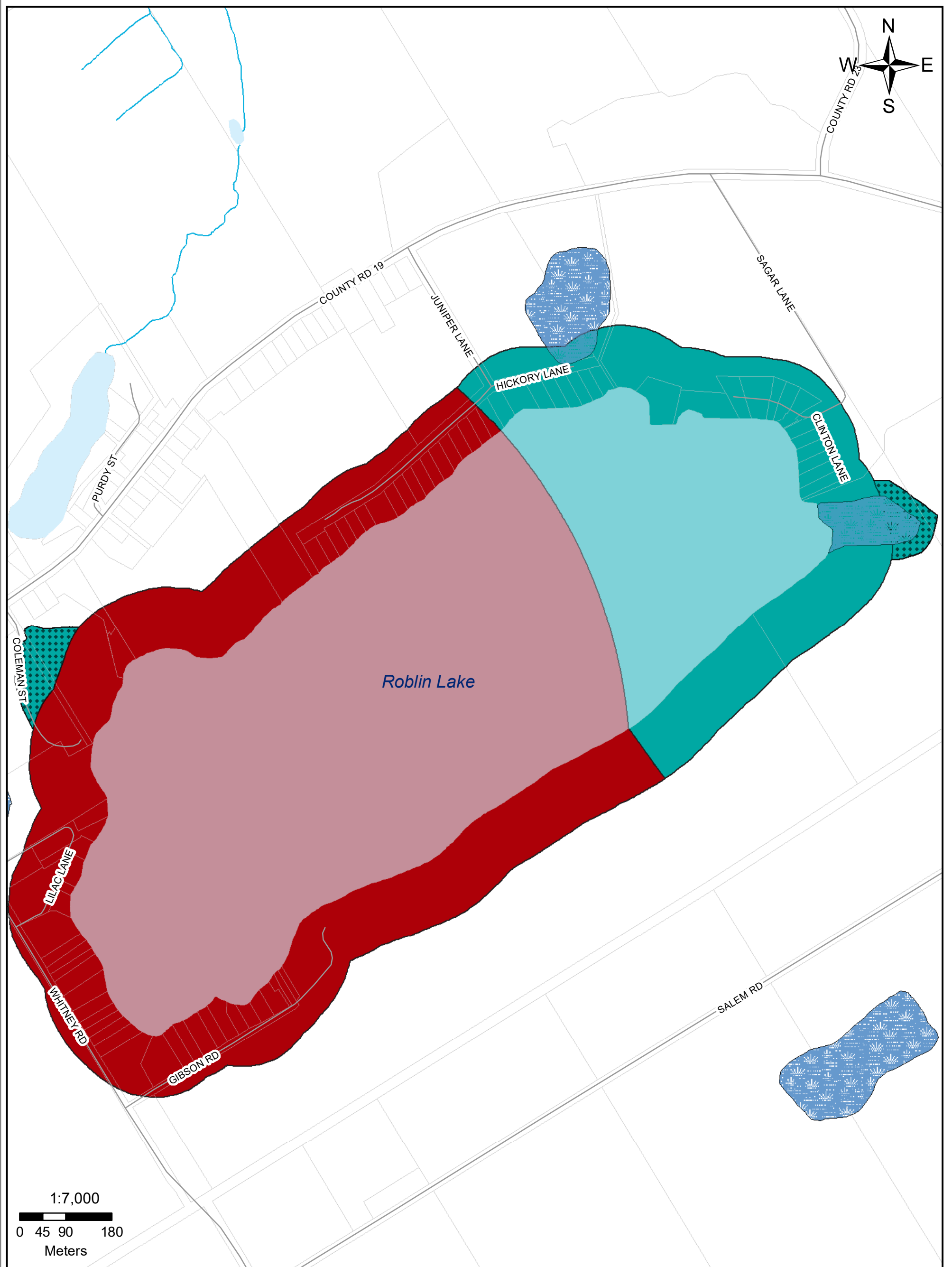

**Legend**

- Intakes
- Water Courses
- Waterbody
- Wetland Area
- IPZ 1
- IPZ 2
- Parcels
- Transport Pathway

# Map 6.41 Ameliasburgh Intake Protection Zones





Moira River, Napanee Region and Prince Edward Region Watersheds.  
 RR # 2, 2061 Old Highway # 2, Belleville, Ontario, K8N 4Z2.  
 www.quinteconservation.ca, 613-968-3434

Produced by Quinte Conservation under license with the  
 Ontario Ministry of Natural Resources. Copyright Quinte Conservation and  
 the King's Printer for Ontario, 2023. Data is projected in NAD 83  
 UTM Zone 18N.

Digital Mapping Sources:  
 Base Map - Ontario Ministry of Natural Resources  
 Intake Location - Ministry of the Environment

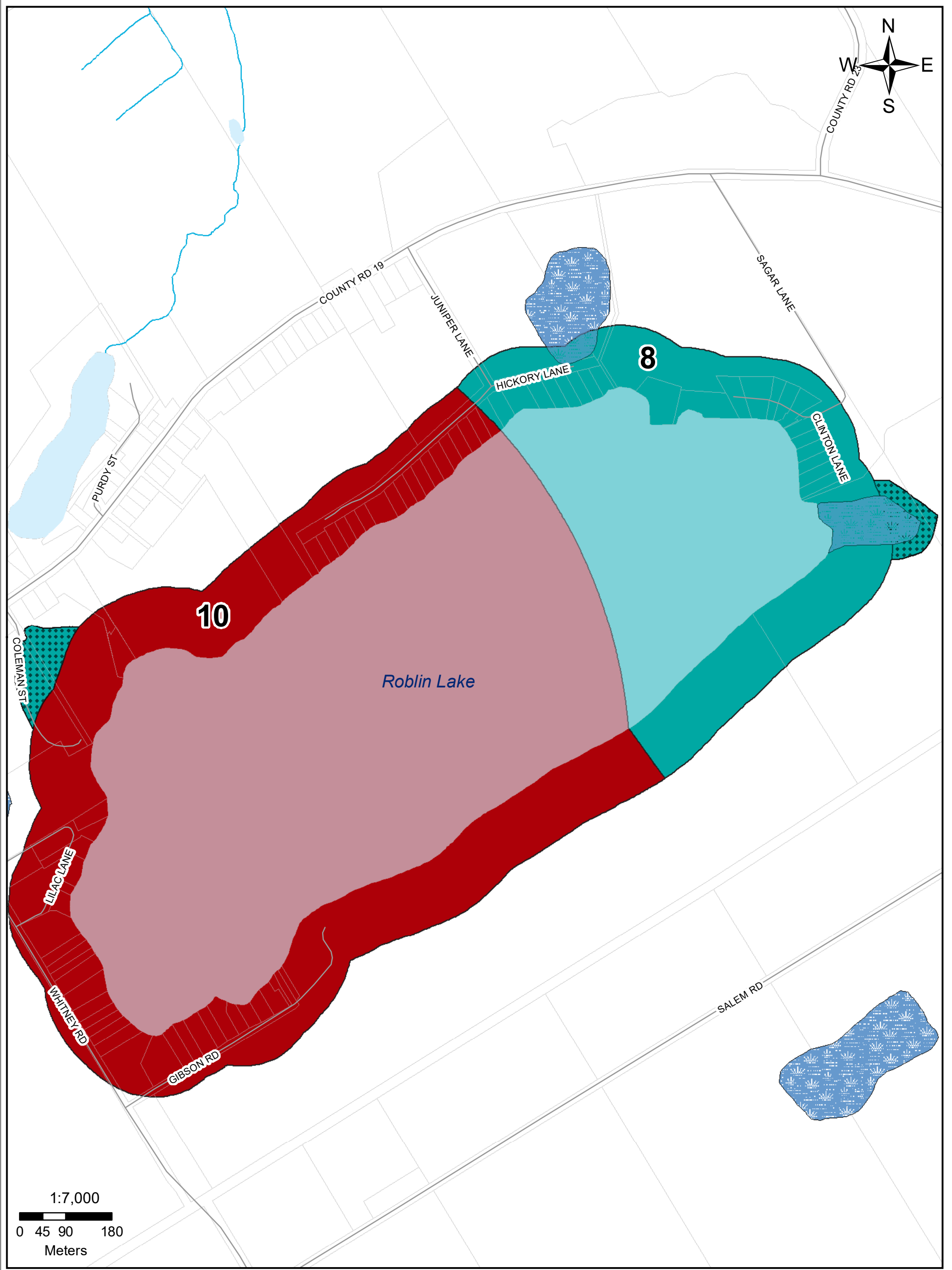
This map is for illustrative purposes only. QC makes no warranty and assumes no liability whatsoever regarding the truth,  
 accuracy, currency or completeness of this map or the associated data.

Quinte  
CONSERVATION

Moira River, Napanee Region and Prince Edward Region Watersheds.  
RR # 2, 2061 Old Highway # 2, Belleville, Ontario, K8N 4Z2.  
www.quinteconservation.ca, 613-968-3434

Produced by Quinte Conservation under license with the  
Ontario Ministry of Natural Resources. Copyright Quinte Conservation and  
the King's Printer for Ontario, 2023. Data is projected in NAD 83  
UTM Zone 18N.

Digital Mapping Sources:  
Base Map - Ontario Ministry of Natural Resources  
Intake Location - Ministry of the Environment



This map is for illustrative purposes only. QC makes no warranty and assumes no liability whatsoever regarding the truth,  
accuracy, currency or completeness of this map or the associated data.

**Legend**

 Intakes	 Waterbody	 Vulnerability = 10	 Parcels
 Water Course	 Wetland	 Vulnerability = 8	 Transport Pathway

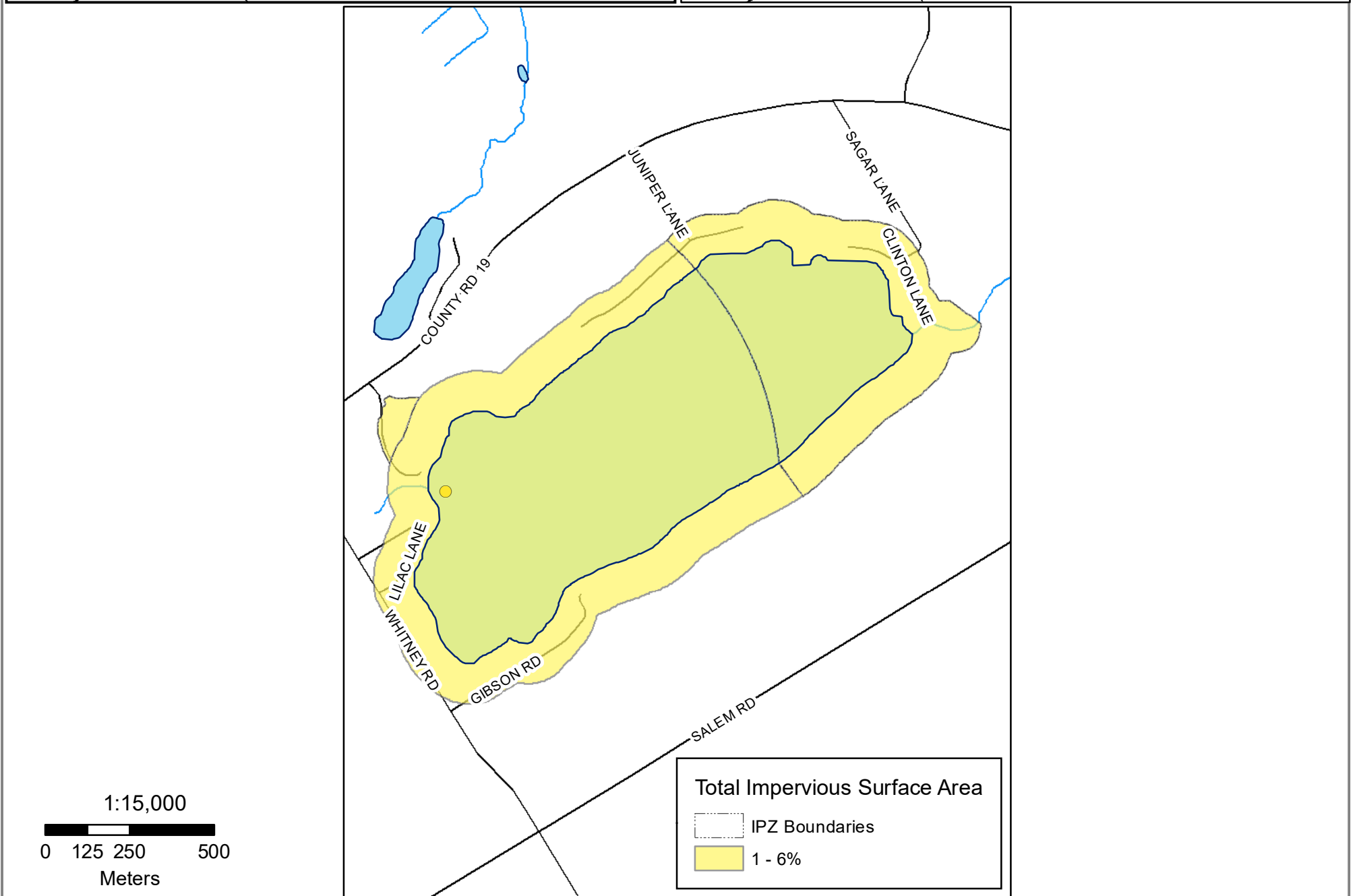
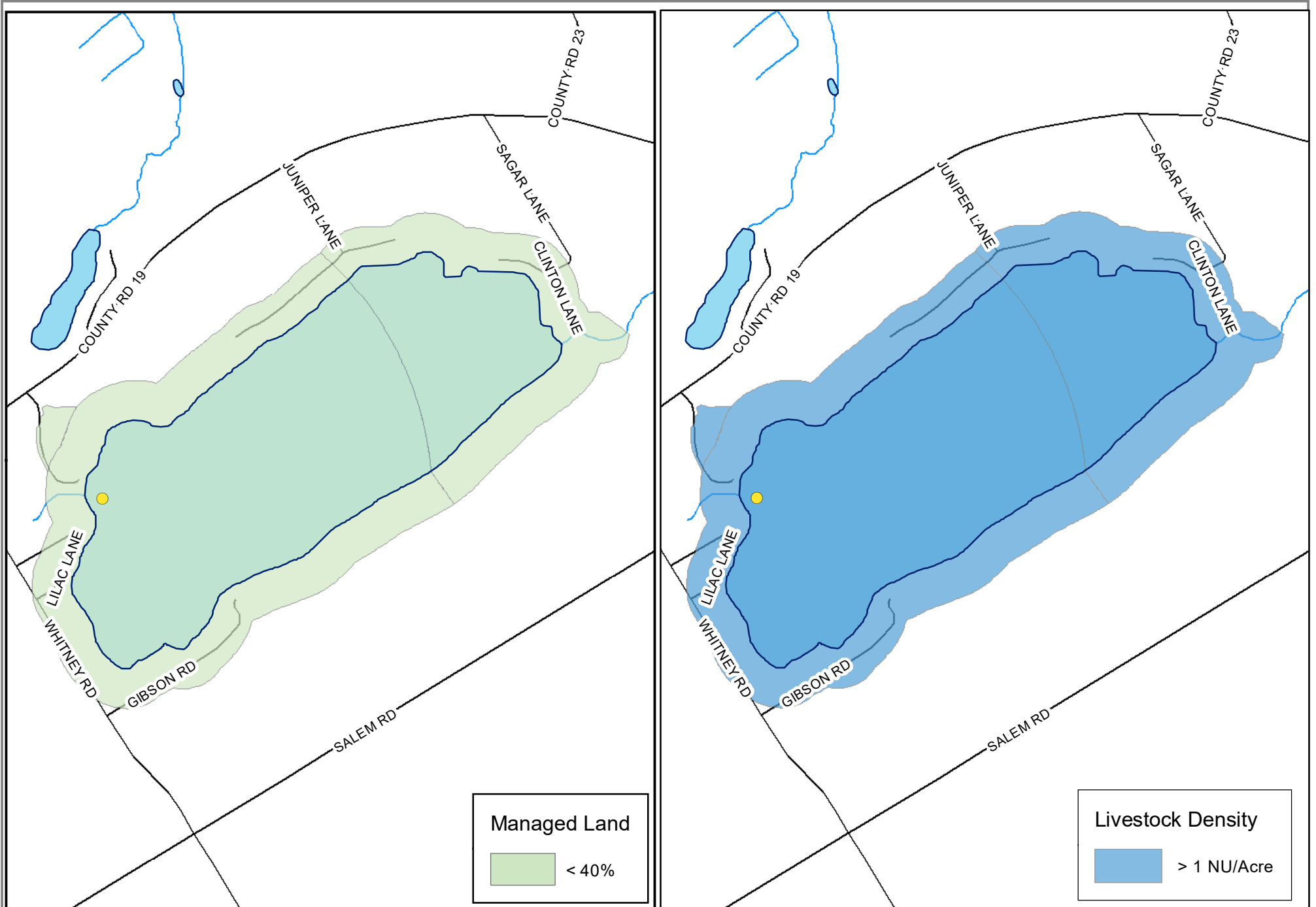
**Map 6.42 Ameliasburgh IPZ Vulnerability**

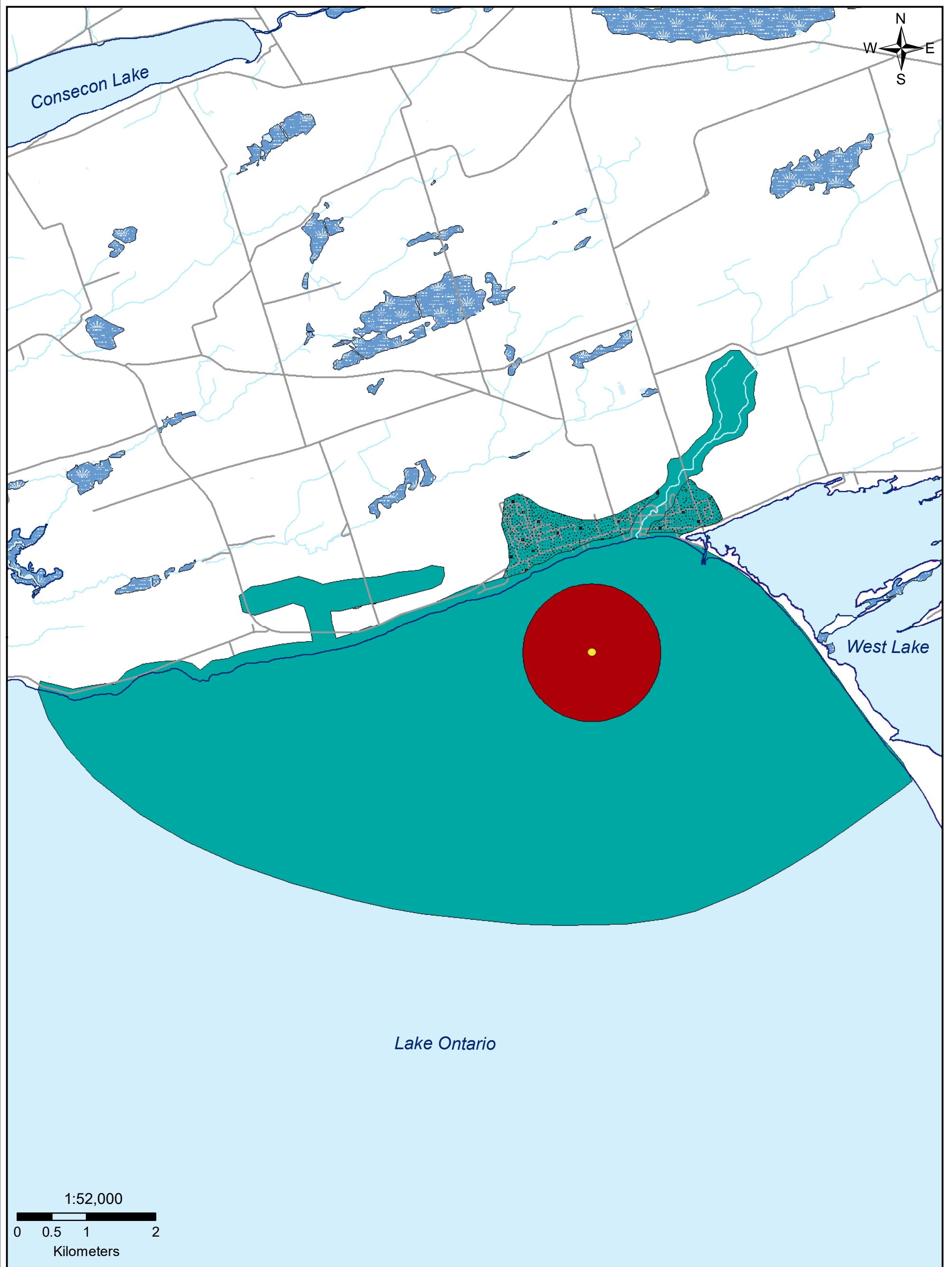









Produced by Quinte Conservation under license with the Ontario Ministry of Natural Resources. Copyright Quinte Conservation and the King's Printer for Ontario, 2023. Data is projected in NAD 83 UTM Zone 18N.

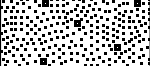

Digital Mapping Sources:  
 Base Map - Ontario Ministry of Natural Resources  
 Intake Location - Ministry of the Environment

This map is for illustrative purposes only. QC makes no warranty and assumes no liability whatsoever regarding the truth, accuracy, currency or completeness of this map or the associated data.

**Legend**

	Intakes		Shoreline		IP Zone 2
	Water Courses		IP Zone 1		Sewershed

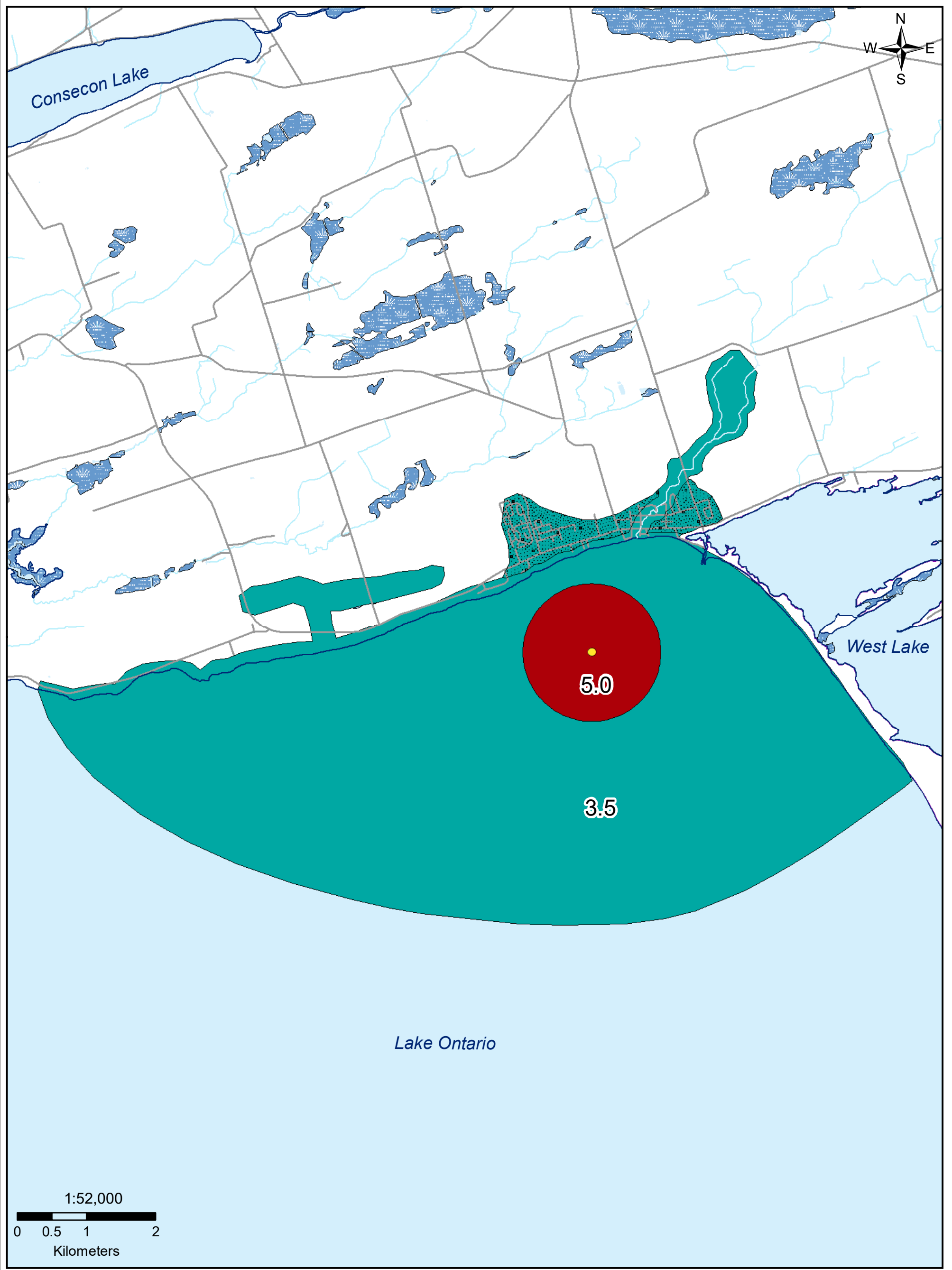
**Map 6.44 Wellington Intake Protection Zones**

Produced by Quinte Conservation under license with the Ontario Ministry of Natural Resources. Copyright Quinte Conservation and the King's Printer for Ontario, 2023. Data is projected in NAD 83 UTM Zone 18N.

Digital Mapping Sources:  
 Base Map - Ontario Ministry of Natural Resources  
 Intake Location - Ministry of the Environment

This map is for illustrative purposes only. QC makes no warranty and assumes no liability whatsoever regarding the truth, accuracy, currency or completeness of this map or the associated data.

**Legend**

- Intakes
- Shoreline
- Vulnerability = 3.5
- Water Courses
- Vulnerability = 5.0
- Sewershed

**Map 6.45 Wellington IPZ Vulnerability**